

# R&S® SMW200A VECTOR SIGNAL GENERATOR

## Specifications

3  
year  
warranty

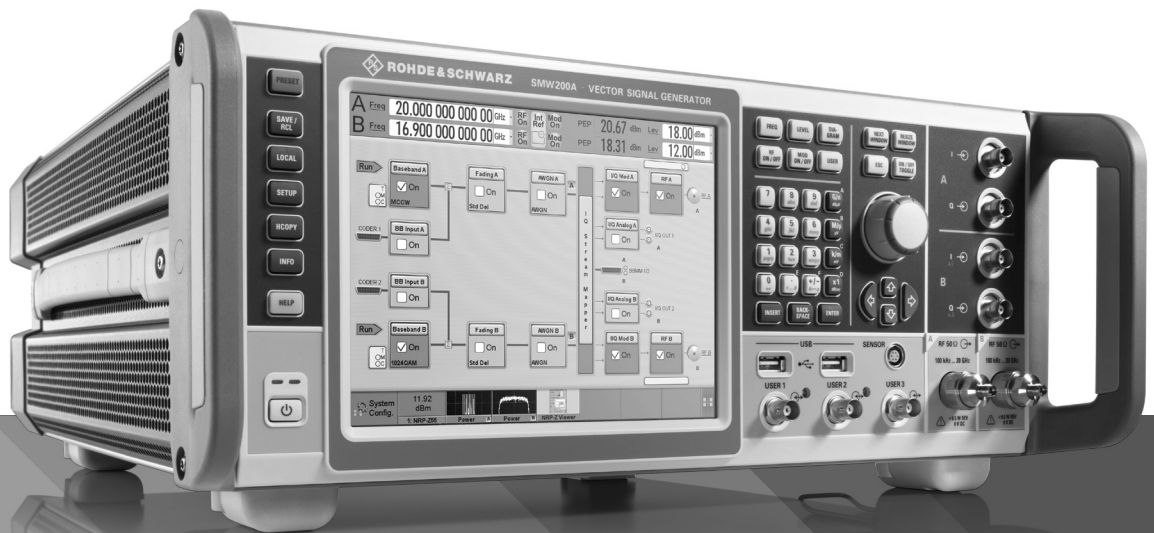

Data Sheet  
Version 17.00

**ROHDE & SCHWARZ**

Make ideas real



# CONTENTS

<b>Key features .....</b>	<b>5</b>
<b>Definitions .....</b>	<b>6</b>
<b>Frequency and baseband main module options .....</b>	<b>7</b>
Frequency options .....	7
Signal routing and baseband main module options .....	7
<b>Baseband hardware overview .....</b>	<b>7</b>
<b>Frequency options and RF path combinations .....</b>	<b>8</b>
<b>Low phase noise options .....</b>	<b>8</b>
<b>RF characteristics .....</b>	<b>9</b>
Frequency .....	9
Frequency sweep .....	10
Reference frequency .....	10
Level .....	12
Level sweep .....	17
Spectral purity .....	18
List mode .....	26
Phase coherence (R&S®SMW-B90 option) .....	27
<b>Simultaneous modulation .....</b>	<b>29</b>
<b>Analog modulation .....</b>	<b>30</b>
Amplitude modulation (R&S®SMW-K720 option) .....	30
Frequency modulation (R&S®SMW-K720 option) .....	30
Phase modulation (R&S®SMW-K720 option) .....	31
Pulse modulation (R&S®SMW-K22 option) .....	32
Input for external modulation signals .....	33
<b>Modulation sources for analog modulation .....</b>	<b>33</b>
Internal modulation generator .....	33
Multifunction generator (R&S®SMW-K24 option) .....	33
LF output .....	33
High-performance pulse generator (R&S®SMW-K23 option) .....	34
<b>I/Q modulation .....</b>	<b>35</b>
I/Q modulation performance .....	35
Analog I/Q inputs .....	39

<b>Standard baseband characteristics</b> .....	<b>40</b>
Internal baseband characteristics (R&S®SMW-B13 or R&S®SMW-B13T option).....	40
Analog I/Q outputs (R&S®SMW-B13 or R&S®SMW-B13T option) .....	40
Differential analog I/Q outputs (R&S®SMW-K16 option).....	41
Digital baseband inputs/outputs .....	42
Standard baseband generator (R&S®SMW-B10 option) – arbitrary waveform mode .....	45
Extended sequencing (R&S®SMW-K501 option).....	47
Standard baseband generator (R&S®SMW-B10 option) – real-time operation (custom digital modulation).....	48
Baseband generator for GNSS with high dynamics (R&S®SMW-B10F option).....	51
<b>Wideband baseband characteristics</b> .....	<b>51</b>
Internal baseband characteristics (R&S®SMW-B13XT option) .....	51
Wideband analog I/Q outputs (R&S®SMW-B13XT option) .....	51
Wideband differential analog I/Q outputs (R&S®SMW-K17 option).....	52
Digital baseband inputs/outputs for wideband baseband.....	54
Wideband baseband generator (R&S®SMW-B9 option) – arbitrary waveform mode .....	58
Extended sequencing (R&S®SMW-K502 option).....	60
Real-time control interface (R&S®SMW-K503/-K504 options) .....	61
Pulse-on-pulse simulation (R&S®SMW-K315 option) .....	62
Wideband baseband generator (R&S®SMW-B9 option) – real-time operation (custom digital modulation) .....	63
Wideband baseband generator for GNSS with high dynamics (R&S®SMW-B9F option) .....	65
<b>Baseband enhancements</b> .....	<b>66</b>
Additive white Gaussian noise (AWGN) (R&S®SMW-K62 option) .....	66
Enhanced noise generation (R&S®SMW-K810 option).....	66
Envelope tracking (R&S®SMW-K540 option) .....	67
AM/AM, AM/PM predistortion (R&S®SMW-K541 option) .....	68
Digital Doherty (R&S®SMW-K546 option) .....	68
User-defined frequency response correction (R&S®SMW-K544 option) .....	69
Automated RF port alignment (R&S®SMW-K545 option).....	69
Crest factor reduction (R&S®SMW-K548 option).....	69
Slow I/Q (R&S®SMW-K551 option) .....	70
Notched signals (R&S®SMW-K811 option) .....	70
BER measurement (R&S®SMW-K80 option).....	71
BLER measurement (R&S®SMW-K80 option).....	71
<b>Digital modulation systems</b> .....	<b>72</b>
Internal digital standards.....	72
Digital standards with R&S®WinIQSIM2.....	73
Options with external R&S®Pulse Sequencer Software or R&S®Pulse Sequencer (DFS) Software .....	74

<b>Signal performance for digital standards and modulation systems .....</b>	<b>75</b>
3GPP FDD (R&S®SMW-K42 option).....	75
EUTRA/LTE (R&S®SMW-K55 option) .....	76
IEEE 802.11ac (R&S®SMW-K86 option).....	77
IEEE 802.11ax (R&S®SMW-K142 option).....	77
IEEE 802.11ad (R&S®SMW-K141 option).....	78
Custom digital modulation (R&S®SMW-B9/-B10 options, real-time mode) .....	79
<b>Multichannel, MIMO and fading .....</b>	<b>80</b>
Fading simulator (R&S®SMW-B14 option) .....	80
Fading simulator on instruments with wideband baseband (R&S®SMW-B15 option).....	81
Dynamic fading (R&S®SMW-K71 option) .....	83
Enhanced fading models (R&S®SMW-K72 option).....	85
OTA-MIMO fading enhancements (R&S®SMW-K73 option) .....	86
Customized dynamic fading (R&S®SMW-K820 option) .....	86
MIMO fading/routing (R&S®SMW-K74 option) .....	87
Higher-order MIMO (R&S®SMW-K75 option) .....	89
MIMO subsets for higher-order MIMO (R&S®SMW-K821 option) .....	90
Fading bandwidth extension to 400 MHz (R&S®SMW-K822 option).....	91
Fading bandwidth extension to 800 MHz (R&S®SMW-K823 option).....	92
Multiple entities (R&S®SMW-K76 option) .....	93
Stream extender (R&S®SMW-K550 option) .....	95
Radar echo generation (R&S®SMW-K78 option).....	95
<b>Health and utilization monitoring service (HUMS) (R&amp;S®SMW-K980 option) .....</b>	<b>100</b>
<b>Remote control.....</b>	<b>100</b>
<b>Connectors .....</b>	<b>101</b>
Front panel connectors .....	101
Rear panel connectors.....	102
<b>General data .....</b>	<b>103</b>
<b>Ordering information .....</b>	<b>105</b>

# Key features

## For all your needs

- Frequency range from 100 kHz to 3/6/7.5/12.75/20/31.8/40/44/56/67 GHz
- Optional second RF path with 100 kHz up to 3/6/7.5/12.75/20/31.8/44 GHz
- Versatile configuration: from single-path vector signal generator to multichannel MIMO receiver tester
- Ideal for MIMO, MSR or LTE-Advanced applications thanks to up to eight signal sources and up to 64 fading channels
- Modular architecture for optimal adaptation to the application at hand

## Simplify your setup

- Easy generation of complex signals
- Maximum eight baseband generators on two internal baseband modules with real-time coder and ARB
- Internal digital adding of baseband signals, even with frequency and level offset
- Wideband baseband and vector signal generator in one box
- Support of all important digital standards such as 5G New Radio, LTE (up to release 15), NB-IoT, eMTC, 3GPP FDD/HSPA/HSPA+, GSM/EDGE/EDGE Evolution, WLAN IEEE 802.11a/b/g/n/j/p/ac/ax/ad, DVB-S2/DVB-S2X, LoRa®
- No separate PC software required for digital standards
- Generation of radar signal scenarios for module, receiver and DFS tests
- LTE and 3GPP test case wizards for easy base station conformance testing, in line with 3GPP TS 25.141 or 3GPP TS 36.141
- Envelope tracking and AM/AM, AM/PM predistortion options enable full test and verification of ET modulator chipsets
- Generation of notched signals for noise power ratio measurements

## Bring reality to your lab

- Optional integrated fading section for channel emulation with up to 800 MHz bandwidth
- All important fading scenarios available as presets
- Installation of up to four fading modules, providing as many as 64 logical faders
- Implementation of all key MIMO fading scenarios such as 2x2, 3x3, 4x4, 8x4, 4x8 and 2x4x4 using a single instrument
- Support of complex applications such as dual-carrier HSPA, LTE carrier aggregation and multi-user LTE
- Connection of R&S®SGT100A signal generator modules to provide up to eight RF paths
- Simulation of AWGN, phase noise and impulsive noise

## Make your device even better

- Excellent signal quality for high accuracy in spectral and modulation measurements
- Up to 2 GHz I/Q modulation bandwidth (in RF) with internal baseband
- Exceptional modulation frequency response of < 0.4 dB (meas.) over 2 GHz bandwidth
- User-defined frequency response correction to compensate for the effects of external components
- High-end pulse modulation with on/off ratio > 80 dB and rise/fall time < 10 ns
- Excellent spectral purity (SSB phase noise –150 dBc (typ.) at 1 GHz, 10 kHz offset)
- 3 GHz, 6 GHz, 7.5 GHz and 12.75 GHz RF paths with electronic attenuator
- Phase coherence option, e.g. for beamforming applications

## Speed up your development

- Intuitive operating concept and clever help functions for quick success
- Block diagram as key operating element to visualize signal flow
- Adaptive GUI for overview of both simple and complex scenarios
- Graphical signal monitoring at practically every point in the signal flow
- Context-sensitive online help system with complete user documentation
- SCPI macro recorder and code generator for generating executable remote control code from manual operating steps (for MATLAB®, CVI, etc.)

## Grows with your needs

- Customizing of instrument to accommodate virtually every application
- Advanced plug-in system for retrofitting baseband modules without instrument recalibration
- Software upgrades possible at any time, simple and quick activation via key codes

# Definitions

## General

Product data applies under the following conditions:

- Three hours storage at ambient temperature followed by 30 minutes warm-up operation
- Specified environmental conditions met
- Recommended calibration interval adhered to
- All internal automatic adjustments performed, if applicable

## Specifications with limits

Represent warranted product performance by means of a range of values for the specified parameter. These specifications are marked with limiting symbols such as  $<$ ,  $\leq$ ,  $>$ ,  $\geq$ ,  $\pm$ , or descriptions such as maximum, limit of, minimum. Compliance is ensured by testing or is derived from the design. Test limits are narrowed by guard bands to take into account measurement uncertainties, drift and aging, if applicable.

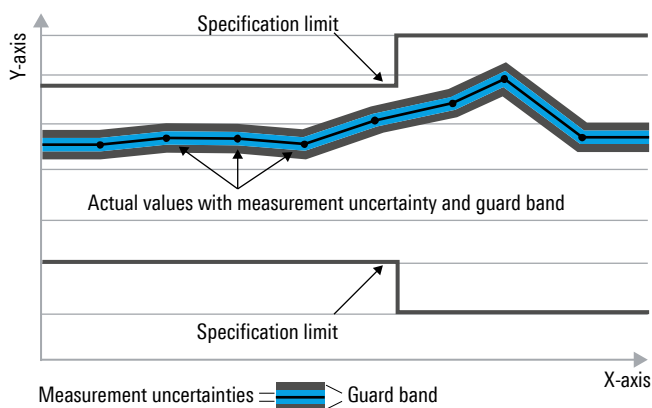

## Non-traceable specifications with limits (n. trc.)

Represent product performance that is specified and tested as described under Specifications with limits above. However, product performance in this case cannot be warranted due to the lack of measuring equipment traceable to national metrology standards. In this case, measurements are referenced to standards used in the Rohde & Schwarz laboratories.

## Specifications without limits

Represent warranted product performance for the specified parameter. These specifications are not specially marked and represent values with no or negligible deviations from the given value (e.g. dimensions or resolution of a setting parameter). Compliance is ensured by design.

## Typical data (typ.)

Characterizes product performance by means of representative information for the given parameter. When marked with  $<$ ,  $>$  or as a range, it represents the performance met by approximately 80 % of the instruments at production time. Otherwise, it represents the mean value.

## Nominal values (nom.)

Characterize product performance by means of a representative value for the given parameter (e.g. nominal impedance). In contrast to typical data, a statistical evaluation does not take place and the parameter is not tested during production.

## Measured values (meas.)

Characterize expected product performance by means of measurement results gained from individual samples.

## Uncertainties

Represent limits of measurement uncertainty for a given measurand. Uncertainty is defined with a coverage factor of 2 and has been calculated in line with the rules of the Guide to the Expression of Uncertainty in Measurement (GUM), taking into account environmental conditions, aging, wear and tear.

Device settings and GUI parameters are designated with the format "parameter: value".

Non-traceable specifications with limits, typical data as well as nominal and measured values are not warranted by Rohde & Schwarz.

In line with the 3GPP/3GPP2 standard, chip rates are specified in million chips per second (Mcps), whereas bit rates and symbol rates are specified in billion bits per second (Gbps), million bits per second (Mbps), thousand bits per second (kbps), million symbols per second (Msps) or thousand symbols per second (ksps), and sample rates are specified in million samples per second (Msample/s). Gbps, Mcps, Mbps, Msps, kbps, ksps and Msample/s are not SI units.

# Frequency and baseband main module options

## Frequency options

One of the following frequency options must be installed in RF path A:

R&S®SMW-B1003	100 kHz to 3 GHz
R&S®SMW-B1006	100 kHz to 6 GHz
R&S®SMW-B1007	100 kHz to 7.5 GHz
R&S®SMW-B1012	100 kHz to 12.75 GHz
R&S®SMW-B1020	100 kHz to 20 GHz
R&S®SMW-B1031	100 kHz to 31.8 GHz
R&S®SMW-B1040, R&S®SMW-B1040N	100 kHz to 40 GHz
R&S®SMW-B1044, R&S®SMW-B1044N	100 kHz to 44 GHz
R&S®SMW-B1056, R&S®SMW-B1056N	100 kHz to 56 GHz
R&S®SMW-B1067, R&S®SMW-B1067N	100 kHz to 67 GHz

In addition, one of the following frequency options can be installed in RF path B:

R&S®SMW-B2003	100 kHz to 3 GHz
R&S®SMW-B2006	100 kHz to 6 GHz
R&S®SMW-B2007	100 kHz to 7.5 GHz
R&S®SMW-B2012	100 kHz to 12.75 GHz
R&S®SMW-B2020	100 kHz to 20 GHz
R&S®SMW-B2031	100 kHz to 31.8 GHz
R&S®SMW-B2044, R&S®SMW-B2044N	100 kHz to 44 GHz

The R&S®SMW-B1003, R&S®SMW-B2003, R&S®SMW-B1006, R&S®SMW-B2006, R&S®SMW-B1007, R&S®SMW-B2007, R&S®SMW-B1012 and R&S®SMW-B2012 options include an electronic attenuator, whereas the R&S®SMW-B1020, R&S®SMW-B2020, R&S®SMW-B1031, R&S®SMW-B2031, R&S®SMW-B1040, R&S®SMW-B1040N, R&S®SMW-B1044, R&S®SMW-B2044, R&S®SMW-B1044N, R&S®SMW-B2044N, R&S®SMW-B1056, R&S®SMW-B1056N, R&S®SMW-B1067 and R&S®SMW-B1067N options include a mechanical step attenuator.

For possible RF path combinations, see section Frequency options and RF path combinations.

## Signal routing and baseband main module options

One of the following options must be installed:

R&S®SMW-B13	one I/Q path to RF section
R&S®SMW-B13T	two I/Q paths to RF section
R&S®SMW-B13XT	wideband, two I/Q paths to RF section

If RF path B is equipped with an R&S®SMW-B20xx frequency option, an R&S®SMW-B13T or R&S®SMW-B13XT option must be installed as the baseband main module.

## Baseband hardware overview

To select between two different baseband sections, simply choose the appropriate baseband main module.

To select the standard baseband section, choose the R&S®SMW-B13 or R&S®SMW-B13T option as the baseband main module. The standard baseband section enables RF modulation bandwidths up to 160 MHz and allows further options for fading and MIMO to be installed. It provides the following additional hardware options:

R&S®SMW-B10	standard baseband generator
R&S®SMW-B10F	baseband generator for GNSS with high dynamics
R&S®SMW-B14	fading simulator

To select the wideband baseband section, choose the R&S®SMW-B13XT option as the baseband main module.

The wideband baseband section enables RF modulation bandwidths up to 2 GHz and allows further options for fading and MIMO to be installed. It provides the following additional hardware options:

R&S®SMW-B9	wideband baseband generator
R&S®SMW-B9F	wideband baseband generator for GNSS with high dynamics
R&S®SMW-B15	fading simulator and signal processor

## Frequency options and RF path combinations

The following RF path combinations are possible (● = possible, – = not possible).

Cells with grey background: These RF path combinations require the R&S®SMW-B94L option (deeper chassis).

Note that R&S®SMW-B94L is only possible with these RF path combinations.

Cells with white background: These RF path combinations come with the standard chassis (included in the base unit).

			3 GHz	6 GHz	7.5 GHz	12.75 GHz	20 GHz	31.8 GHz	44 GHz	
		<b>Path B</b>								
		<b>Path A</b>	(path B not equipped)	R&S®SMW-B2003	R&S®SMW-B2006	R&S®SMW-B2007	R&S®SMW-B2012	R&S®SMW-B2020	R&S®SMW-B2031	R&S®SMW-B2044(N)
3 GHz	R&S®SMW-B1003	●	●	–	–	–	–	–	–	
6 GHz	R&S®SMW-B1006	●	–	●	–	–	●	–	–	
7.5 GHz	R&S®SMW-B1007	●	–	–	●	–	–	–	–	
12.75 GHz	R&S®SMW-B1012	●	–	●	–	●	–	–	–	
20 GHz	R&S®SMW-B1020	●	–	●	–	–	●	–	–	
31.8 GHz	R&S®SMW-B1031	●	–	–	–	–	–	●	–	
40 GHz	R&S®SMW-B1040(N)	●	–	–	–	–	–	–	–	
44 GHz	R&S®SMW-B1044(N)	●	–	–	–	–	–	–	● <sup>1</sup>	
56 GHz	R&S®SMW-B1056(N)	●	–	–	–	–	–	–	–	
67 GHz	R&S®SMW-B1067(N)	●	–	–	–	–	–	–	–	

## Low phase noise options

The R&S®SMW200A can be equipped with different types of low phase noise options, providing different levels of phase noise performance.

As a general rule, all installed RF paths must have the same phase noise performance level. For example, if RF path A is equipped with an ultra low phase noise option, and a second RF path (B) shall be installed, the second RF path must also be equipped with an ultra low phase noise option.

The following table shows the possible option combinations for instruments with two RF paths.

Phase noise performance level	Required options for RF path A	Required options for RF path B
Standard performance	R&S®SMW-B10xx frequency option	R&S®SMW-B20xx frequency option
Low phase noise	R&S®SMW-B10xx frequency option and R&S®SMW-B709	R&S®SMW-B20xx frequency option and R&S®SMW-B719
Improved close-in phase noise performance	R&S®SMW-B10xx frequency option and R&S®SMW-B710	R&S®SMW-B20xx frequency option and R&S®SMW-B720
Ultra low phase noise	R&S®SMW-B10xx frequency option and R&S®SMW-B711	R&S®SMW-B20xx frequency option and R&S®SMW-B721

<sup>1</sup> R&S®SMW-B1044 can only be combined with R&S®SMW-B2044, and R&S®SMW-B1044N can only be combined with R&S®SMW-B2044N.



# RF characteristics

## Frequency

Range	R&S®SMW-B1003, R&S®SMW-B2003	100 kHz to 3 GHz
	R&S®SMW-B1006, R&S®SMW-B2006	100 kHz to 6 GHz
	R&S®SMW-B1007, R&S®SMW-B2007	100 kHz to 7.5 GHz
	R&S®SMW-B1012, R&S®SMW-B2012	100 kHz to 12.75 GHz
	R&S®SMW-B1020, R&S®SMW-B2020	100 kHz to 20 GHz
	R&S®SMW-B1031, R&S®SMW-B2031	100 kHz to 31.8 GHz
	R&S®SMW-B1040, R&S®SMW-B1040N	100 kHz to 40 GHz
	R&S®SMW-B1044, R&S®SMW-B1044N, R&S®SMW-B2044, R&S®SMW-B2044N	100 kHz to 44 GHz
	R&S®SMW-B1056, R&S®SMW-B1056N	100 kHz to 56 GHz
	R&S®SMW-B1067, R&S®SMW-B1067N	100 kHz to 67 GHz
overrange	67 GHz to 72 GHz	
Resolution of setting		0.001 Hz
Resolution of synthesis	f = 1 GHz	0.053 nHz (nom.)
Setting time	to within $< 1 \cdot 10^{-7}$ for f > 200 MHz or < 124 Hz for f < 200 MHz, with GUI update stopped, I/Q optimization mode: fast, after IEC/IEEE bus delimiter standard	
	R&S®SMW-B1003, R&S®SMW-B2003, R&S®SMW-B1006, R&S®SMW-B2006	< 1.2 ms, 0.9 ms (typ.)
	R&S®SMW-B1007, R&S®SMW-B2007, R&S®SMW-B1012, R&S®SMW-B2012, R&S®SMW-B1020, R&S®SMW-B2020	< 1.4 ms, 1.0 ms (typ.)
	R&S®SMW-B1031, R&S®SMW-B2031, R&S®SMW-B1040, R&S®SMW-B1040N	< 1.5 ms, 1.2 ms (typ.)
	R&S®SMW-B1044, R&S®SMW-B2044 R&S®SMW-B1044N, R&S®SMW-B2044N	< 1.5 ms, 1.2 ms (typ.)
	R&S®SMW-B1056, R&S®SMW-B1056N, R&S®SMW-B1067, R&S®SMW-B1067N	< 1.7 ms, 1.6 ms (typ.)
	with R&S®SMW-B711, R&S®SMW-B721	< 4.0 ms
Setting time (list mode)	to within $< 1 \cdot 10^{-7}$ for f > 200 MHz or < 124 Hz for f < 200 MHz, with GUI update stopped, I/Q optimization mode: fast, after trigger pulse	
	R&S®SMW-B1003, R&S®SMW-B2003	< 0.8 ms, 0.6 ms (typ.)
	R&S®SMW-B1006, R&S®SMW-B2006	< 0.8 ms, 0.6 ms (typ.)
	R&S®SMW-B1007, R&S®SMW-B2007, R&S®SMW-B1012, R&S®SMW-B2012, R&S®SMW-B1020, R&S®SMW-B2020	< 1.0 ms, 0.7 ms (typ.)
	R&S®SMW-B1031, R&S®SMW-B2031, R&S®SMW-B1040, R&S®SMW-B1040N	< 1.2 ms, 0.9 ms (typ.)
	R&S®SMW-B1044, R&S®SMW-B2044 R&S®SMW-B1044N, R&S®SMW-B2044N	< 1.2 ms, 0.9 ms (typ.)
	R&S®SMW-B1056, R&S®SMW-B1056N, R&S®SMW-B1067, R&S®SMW-B1067N	< 1.4 ms, 1.1 ms (typ.)
with R&S®SMW-B711, R&S®SMW-B721, run mode: live	< 4.0 ms	
Resolution of phase offset setting		adjustable in 0.1° steps

## Frequency sweep

Operating mode		digital sweep in discrete steps
Trigger modes	execute sweep continuously with internal trigger source	auto
	execute one full sweep	single
	execute one step	step
	sweep start and stop controlled by external trigger signal	start/stop
Trigger source		external trigger signal (INST TRG A or B at rear), rotary knob, touchpanel, remote control
Sweep range		full frequency range
Sweep shape		sawtooth, triangle
Step size setting resolution	linear	0.001 Hz
	logarithmic	0.01 % to 100 % per step
Dwell time setting range		1 ms to 100 s
	with R&S®SMW-B711, R&S®SMW-B721	5 ms to 100 s
Dwell time setting resolution		0.1 ms

## Reference frequency

Frequency error	at time of calibration in production standard or with R&S®SMW-B709 option	$< 1 \cdot 10^{-8}$
	with R&S®SMW-B710 or R&S®SMW-B711 option	$< 5 \cdot 10^{-9}$
Aging	after 30 days of uninterrupted operation standard	$\leq 1 \cdot 10^{-9}/\text{day}$ , $\leq 1 \cdot 10^{-7}/\text{year}$
	with R&S®SMW-B709/-B710/-B711 options	$\leq 5 \cdot 10^{-10}/\text{day}$ , $\leq 3 \cdot 10^{-8}/\text{year}$
Temperature effect	in temperature range from 0 °C to +45 °C standard	$\pm 6 \cdot 10^{-8}$
	with R&S®SMW-B709 option	$\pm 6 \cdot 10^{-9}$
	with R&S®SMW-B710 or R&S®SMW-B711 option	$\pm 3 \cdot 10^{-9}$
Warm-up time	to nominal thermostat temperature	$\leq 10$ min (nom.)
<b>Input for external reference frequency</b>		
Connector type	REF in on rear panel	BNC female
Input frequency	standard	10 MHz
	with R&S®SMW-K703 option	10 MHz, 100 MHz
	with R&S®SMW-K704 option	10 MHz, 1 MHz to 100 MHz, variable
Input frequency setting resolution	with R&S®SMW-K704 option	0.1 Hz
Input level range	level limits	0 dBm to 20 dBm
	recommended input level for optimum phase noise performance	7 dBm to 13 dBm
Input impedance		50 $\Omega$ (nom.)
Minimum frequency locking range	synchronization bandwidth: wide	$\pm 3 \cdot 10^{-6}$
	synchronization bandwidth: narrow standard or with R&S®SMW-B709 option	$\pm 0.3 \cdot 10^{-6}$
	with R&S®SMW-B710 or R&S®SMW-B711 option	$\pm 0.15 \cdot 10^{-6}$

<b>Output for internal reference frequency</b>		
Connector type	REF OUT on rear panel	BNC female
Output frequency	standard	sine wave 10 MHz
	with R&S®SMW-K703 option	sine wave 10 MHz, 100 MHz
	with R&S®SMW-K704 option	
	instrument set to internal reference	sine wave 10 MHz
	instrument set to external reference	sine wave 10 MHz, applied external reference frequency
Output level		7 dBm to 14 dBm
Source impedance		50 Ω (nom.)
Wideband noise	with R&S®SMW-K703 option, 100 MHz, internal reference, carrier offset = 10 MHz, measurement bandwidth 1 Hz	< -155 dBc, -159 dBc (typ.)
<b>Ultra low noise 1 GHz reference frequency (R&amp;S®SMW-K703 option)</b>		
Input connector type	1 GHz in on rear panel	SMA female
Input frequency		1 GHz
Input level range	level limits	≥ 6 dBm, ≤ 20 dBm
	recommended input level for optimum phase noise performance	7 dBm to 13 dBm
Input impedance		50 Ω (nom.)
Minimum frequency locking range		±3 · 10 <sup>-6</sup>
Output connector type	1 GHz out on rear panel	SMA female
Output frequency		sine wave 1 GHz
Output level		7 dBm to 14 dBm
Source impedance		50 Ω (nom.)
Wideband noise	1 GHz, internal reference, carrier offset = 10 MHz, measurement bandwidth 1 Hz	< -154 dBc, -158 dBc (typ.)
<b>Input for electronic tuning of internal reference frequency</b>		
Connector type	EFC on rear panel	BNC female
Sensitivity	external tuning slope	1 · 10 <sup>-8</sup> /V (typ.)
Input voltage		-10 V to +10 V
Input impedance		10 kΩ (nom.)

**R&S®SMW-K703 option (100 MHz, 1 GHz reference input/output)**

When this option is installed, the 1 GHz low noise input and output for synchronization can be used. In WIDE mode, the signal generator will use this signal directly as a reference for the synthesizer. This option should be used if a very high phase stability between multiple generators is required. The 100 MHz low noise input and output mode is only available with this option.

**R&S®SMW-K704 option (flexible reference input)**

When this option is installed, the reference input frequency can be set in 0.1 Hz steps between 1.0 MHz and 100 MHz. The signal generator will lock its internal reference oscillator on the input frequency.

**Note on choosing the proper reference synchronization bandwidth**

The user has the choice to set the synchronization bandwidth either to NARROW or WIDE.

In WIDE mode, the best possible phase stability is achieved.

The phase noise performance close to the carrier depends on the phase noise of the external signal source.

In NARROW mode, the reference PLL acts as a clean-up-loop in which the phase noise is mainly determined by the signal generator's internal reference source.

This mode is recommended when using external reference sources with close-to-carrier phase noise worse than the R&S®SMW200A (i. e. rubidium standards).

Please note that due to the slow synchronization, reference locking can take up to 10 s.

## Level

Setting range	$100 \text{ kHz} \leq f < 1 \text{ MHz}$	-145 dBm to +8 dBm
	$1 \text{ MHz} \leq f < 3 \text{ MHz}$	-145 dBm to +13 dBm
	$3 \text{ MHz} \leq f \leq 67 \text{ GHz}$	-145 dBm to +30 dBm
Specified level range	$100 \text{ kHz} \leq f < 1 \text{ MHz}$	-120 dBm to +3 dBm (PEP) <sup>2</sup>
	$1 \text{ MHz} \leq f \leq 3 \text{ MHz}$	-120 dBm to +8 dBm (PEP) <sup>2</sup>
	R&S®SMW-B1003, R&S®SMW-B2003, R&S®SMW-B1006, R&S®SMW-B2006, R&S®SMW-B1007, R&S®SMW-B2007, R&S®SMW-B1012, R&S®SMW-B2012, R&S®SMW-B1020, R&S®SMW-B2020 frequency options:	
	$3 \text{ MHz} < f \leq 20 \text{ GHz}$	-120 dBm to +18 dBm (PEP) <sup>2</sup>
	R&S®SMW-B1031, R&S®SMW-B2031, R&S®SMW-B1040, R&S®SMW-B1040N, R&S®SMW-B1044, R&S®SMW-B2044, R&S®SMW-B1044N, R&S®SMW-B2044N frequency options:	
	$3 \text{ MHz} < f \leq 3 \text{ GHz}$	-120 dBm to +18 dBm (PEP) <sup>2</sup>
	$3 \text{ GHz} < f \leq 14 \text{ GHz}$	-120 dBm to +17 dBm (PEP) <sup>2</sup>
	$14 \text{ GHz} < f \leq 20 \text{ GHz}$	
	CW, I/Q modulation, signal bandwidth $\leq 160 \text{ MHz}$	-120 dBm to +15 dBm (PEP) <sup>2</sup>
	I/Q modulation, signal bandwidth $> 160 \text{ MHz}$	-120 dBm to +12 dBm (PEP) <sup>2</sup>
	$20 \text{ GHz} < f \leq 29 \text{ GHz}$	-120 dBm to +18 dBm (PEP) <sup>2</sup>
	$29 \text{ GHz} < f \leq 33 \text{ GHz}$	-120 dBm to +17 dBm (PEP) <sup>2</sup>
	$33 \text{ GHz} < f \leq 40 \text{ GHz}$	-120 dBm to +15 dBm (PEP) <sup>2</sup>
	$40 \text{ GHz} < f \leq 42 \text{ GHz}$	-120 dBm to +13 dBm (PEP) <sup>2</sup>
	$42 \text{ GHz} < f \leq 44 \text{ GHz}$	-120 dBm to +11 dBm (PEP) <sup>2</sup>
	R&S®SMW-B1056, R&S®SMW-B1056N, R&S®SMW-B1067, R&S®SMW-B1067N frequency options:	
	$3 \text{ MHz} < f \leq 16 \text{ GHz}$	-120 dBm to +15 dBm (PEP) <sup>2</sup>
	$16 \text{ GHz} < f \leq 19.5 \text{ GHz}$	
	CW, I/Q modulation, signal bandwidth $\leq 160 \text{ MHz}$	-120 dBm to +13 dBm (PEP) <sup>2</sup>
	I/Q modulation, signal bandwidth $> 160 \text{ MHz}$	-120 dBm to +10 dBm (PEP) <sup>2</sup>
	$19.5 \text{ GHz} < f \leq 29 \text{ GHz}$	-120 dBm to +14 dBm (PEP) <sup>2</sup>
	$29 \text{ GHz} < f \leq 33 \text{ GHz}$	-120 dBm to +12 dBm (PEP) <sup>2</sup>
	$33 \text{ GHz} < f \leq 40 \text{ GHz}$	-120 dBm to +10 dBm (PEP) <sup>2</sup>
	$40 \text{ GHz} < f \leq 43 \text{ GHz}$	-115 dBm to +9 dBm (PEP) <sup>2</sup>
	$43 \text{ GHz} < f \leq 60 \text{ GHz}$	-115 dBm to +12 dBm (PEP) <sup>2</sup>
	$60 \text{ GHz} < f \leq 67 \text{ GHz}$	-115 dBm to +10 dBm (PEP) <sup>2</sup>
	Resolution of setting	
Level error	level setting characteristic: auto, temperature range from +18 °C to +33 °C	
	$100 \text{ kHz} \leq f \leq 3 \text{ GHz}$	< 0.5 dB
	$3 \text{ GHz} < f \leq 6 \text{ GHz}$	< 0.7 dB
	$6 \text{ GHz} < f \leq 20 \text{ GHz}$	< 0.9 dB
	R&S®SMW-B1031, R&S®SMW-B2031, R&S®SMW-B1040, R&S®SMW-B1040N, $20 \text{ GHz} < f \leq 40 \text{ GHz}$	< 1.1 dB
	R&S®SMW-B1044, R&S®SMW-B2044, R&S®SMW-B1044N, R&S®SMW-B2044N, $20 \text{ GHz} < f \leq 44 \text{ GHz}$	< 1.2 dB
	R&S®SMW-B1056, R&S®SMW-B1056N, $43 \text{ GHz} < f \leq 56 \text{ GHz}$	
	level $\geq -90 \text{ dB}$	< 1.2 dB
	level $< -90 \text{ dB}$	< 1.5 dB
	R&S®SMW-B1067, R&S®SMW-B1067N, $43 \text{ GHz} < f \leq 67 \text{ GHz}$	
	level $\geq -90 \text{ dB}$	< 1.2 dB
	level $< -90 \text{ dB}$	< 1.5 dB

<sup>2</sup> PEP = peak envelope power.

Additional level error	I/Q modulation	
	optimization mode: high quality, fast	< 0.3 dB
	pulse modulation	< 0.5 dB
Output impedance, VSWR in 50 Ω system	level setting characteristic: auto	
	R&S®SMW-B1003, R&S®SMW-B2003, R&S®SMW-B1006, R&S®SMW-B2006, 100 kHz < f ≤ 6 GHz	< 1.9, < 1.5 (typ.)
	R&S®SMW-B1007, R&S®SMW-B2007, R&S®SMW-B1012, R&S®SMW-B2012, 100 kHz < f ≤ 12.75 GHz	< 2.0, < 1.6 (typ.)
	R&S®SMW-B1020, R&S®SMW-B2020, R&S®SMW-B1031, R&S®SMW-B2031, R&S®SMW-B1040, R&S®SMW-B1040N, R&S®SMW-B1044, R&S®SMW-B2044 R&S®SMW-B1044N, R&S®SMW-B2044N, 100 kHz < f ≤ 20 GHz	< 2.1, < 1.7 (typ.)
	R&S®SMW-B1031, R&S®SMW-B2031, R&S®SMW-B1040, R&S®SMW-B1040N, R&S®SMW-B1044, R&S®SMW-B2044, R&S®SMW-B1044N, R&S®SMW-B2044N, step attenuator = 0 dB, 20 GHz < f ≤ 38 GHz	< 2.2, < 1.8 (typ.)
	R&S®SMW-B1040, R&S®SMW-B1040N, R&S®SMW-B1044, R&S®SMW-B2044, R&S®SMW-B1044N, R&S®SMW-B2044N, step attenuator = 0 dB, 38 GHz < f ≤ 44 GHz	< 2.6, < 2.2 (typ.)
	R&S®SMW-B1031, R&S®SMW-B2031, R&S®SMW-B1040, R&S®SMW-B1040N, R&S®SMW-B1044, R&S®SMW-B2044, R&S®SMW-B1044N, R&S®SMW-B2044N, step attenuator ≥ 5 dB, 20 GHz < f ≤ 44 GHz	< 2.1, < 1.7 (typ.)
	R&S®SMW-B1056, R&S®SMW-B1056N, R&S®SMW-B1067, R&S®SMW-B1067N, 100 kHz < f ≤ 38 GHz	< 2.2, < 1.8 (typ.)
	R&S®SMW-B1056, R&S®SMW-B1056N, R&S®SMW-B1067, R&S®SMW-B1067N, 38 GHz < f ≤ 50 GHz	< 2.6, < 2.2 (typ.)
Setting time	to < 0.1 dB deviation from final value, with GUI update stopped, no relay switchover, f > 10 MHz, I/Q optimization mode: fast	
	after IEC/IEEE bus delimiter <sup>3</sup>	< 1.2 ms, 1 ms (typ.)
	with switching of mechanical step attenuator, after IEC/IEEE bus delimiter	< 25 ms
	R&S®SMW-B1044, R&S®SMW-B2044, R&S®SMW-B1044N, R&S®SMW-B2044N, R&S®SMW-B1056, R&S®SMW-B1056N, R&S®SMW-B1067, R&S®SMW-B1067N, with switching of mechanical step attenuator, after IEC/IEEE bus delimiter	< 30 ms

<sup>3</sup> R&S®SMW-B1007, R&S®SMW-B2007, R&S®SMW-B1012, R&S®SMW-B1020, R&S®SMW-B2020, R&S®SMW-B1031, R&S®SMW-B1040,  
R&S®SMW-B1040N: temperature > +18 °C.

Setting time (list mode)	to < 0.1 dB deviation from final value, with GUI update stopped, no relay switchover, f > 10 MHz, I/Q optimization mode: fast	
	after trigger pulse <sup>4</sup>	< 0.8 ms, 0.55 ms (typ.)
	with R&S®SMW-B711, R&S®SMW-B721, run mode: live	< 1 ms
Interruption-free level setting range	level setting characteristic: uninterrupted level setting	> 20 dB
Reverse power (from 50 Ω source)	maximum permissible RF power in output frequency range of RF path with R&S®SMW-B1003, R&S®SMW-B2003, R&S®SMW-B1006, R&S®SMW-B2006 frequency options; Note: The RF path is switched off if the reverse power exceeds a limit (+27 dBm (meas.), depends on RF frequency).	
	1 MHz < f ≤ 3 GHz	50 W
	3 GHz < f ≤ 6 GHz	10 W
	maximum permissible RF power in output frequency range of RF path with R&S®SMW-B1007, R&S®SMW-B2007, R&S®SMW-B1012, R&S®SMW-B1020, R&S®SMW-B2020, R&S®SMW-B1031, R&S®SMW-B2031, R&S®SMW-B1040, R&S®SMW-B1040N, R&S®SMW-B1044, R&S®SMW-B2044, R&S®SMW-B1044N, R&S®SMW-B2044N, R&S®SMW-B1056, R&S®SMW-B1056N, R&S®SMW-B1067, R&S®SMW-B1067N frequency options	
	1 MHz < f ≤ 67 GHz	0.5 W
Maximum permissible DC voltage	R&S®SMW-B1003, R&S®SMW-B2003, R&S®SMW-B1006, R&S®SMW-B2006 frequency options	50 V
	R&S®SMW-B1007, R&S®SMW-B2007, R&S®SMW-B1012, R&S®SMW-B2012 frequency options	35 V
	R&S®SMW-B1020, R&S®SMW-B2020, R&S®SMW-B1031, R&S®SMW-B1040, R&S®SMW-B1040N, R&S®SMW-B1044, R&S®SMW-B2044, R&S®SMW-B1044N, R&S®SMW-B2044N, R&S®SMW-B1056, R&S®SMW-B1056N, R&S®SMW-B1067, R&S®SMW-B1067N frequency options	0 V

<sup>4</sup> R&S®SMW-B1007, R&S®SMW-B2007, R&S®SMW-B1012, R&S®SMW-B1020, R&S®SMW-B2020, R&S®SMW-B1031, R&S®SMW-B1040, R&S®SMW-B1040N: temperature > +18 °C.

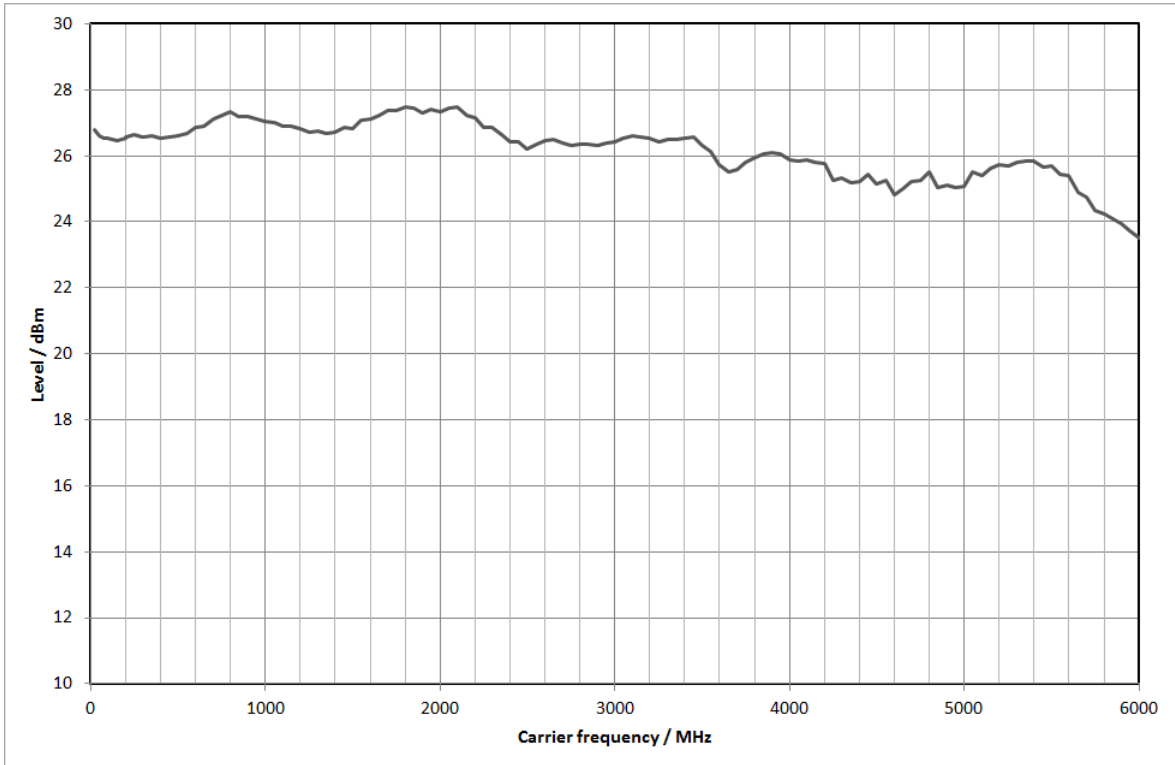

Measured maximum available output level versus frequency with R&S<sup>®</sup>SMW-B1006, R&S<sup>®</sup>SMW-B2006 frequency options

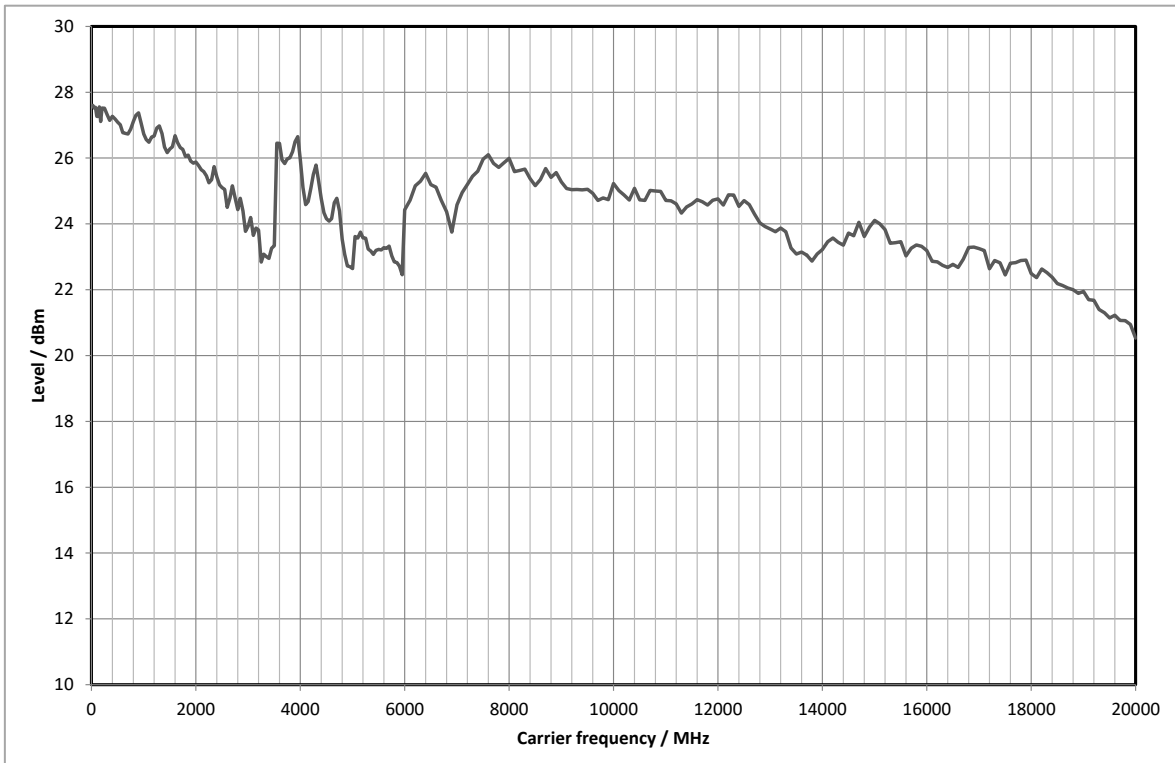

Measured maximum available output level versus frequency with R&S<sup>®</sup>SMW-B1020, R&S<sup>®</sup>SMW-B2020 frequency options

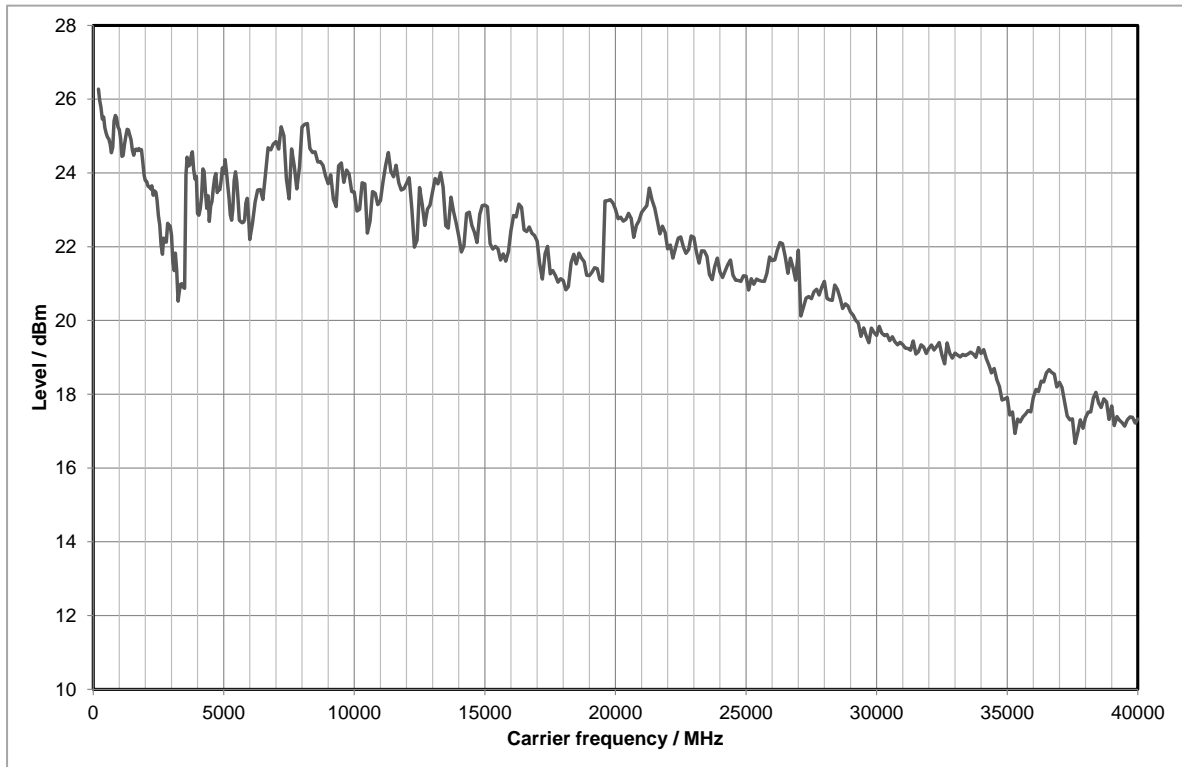

Measured maximum available output level versus frequency with R&S<sup>®</sup>SMW-B1040, R&S<sup>®</sup>SMW-B1040N frequency options

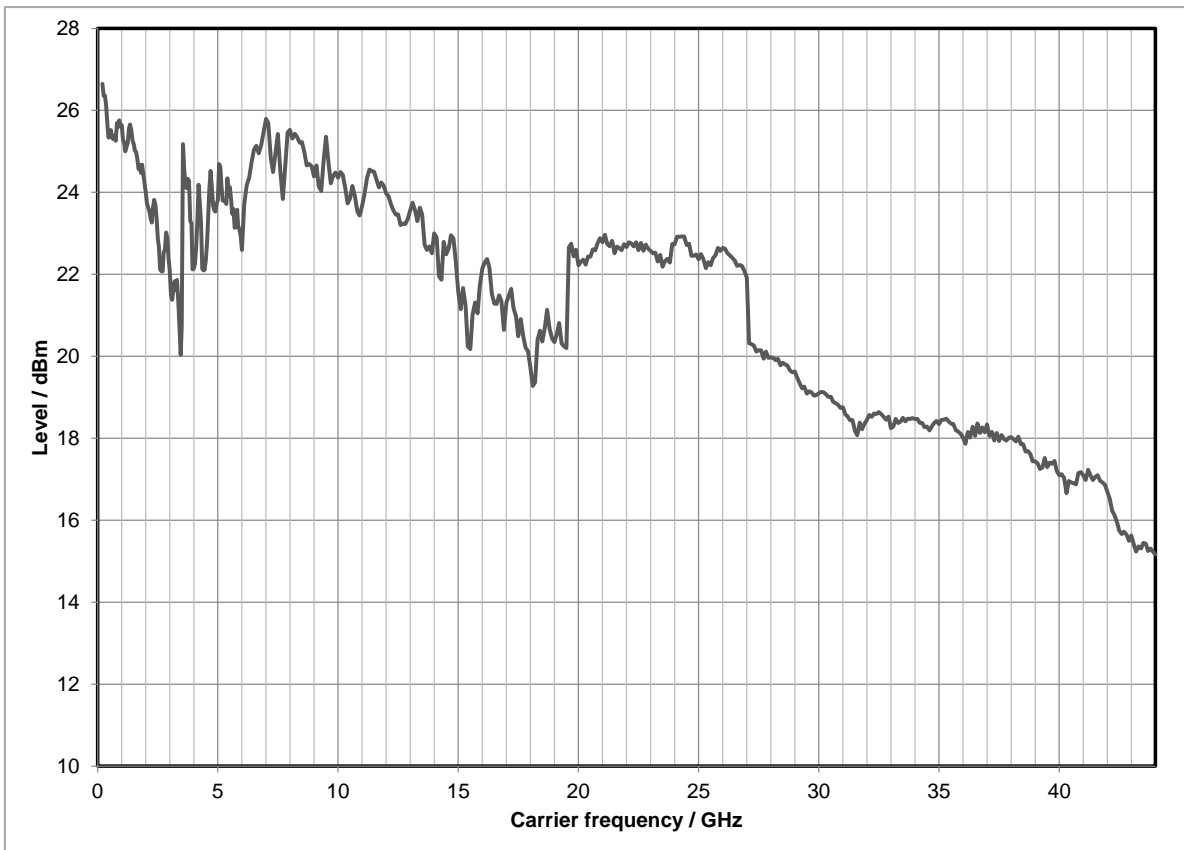

Measured maximum available output level versus frequency with R&S<sup>®</sup>SMW-B1044, R&S<sup>®</sup>SMW-B1044N, R&S<sup>®</sup>SMW-B2044, R&S<sup>®</sup>SMW-B2044N frequency options



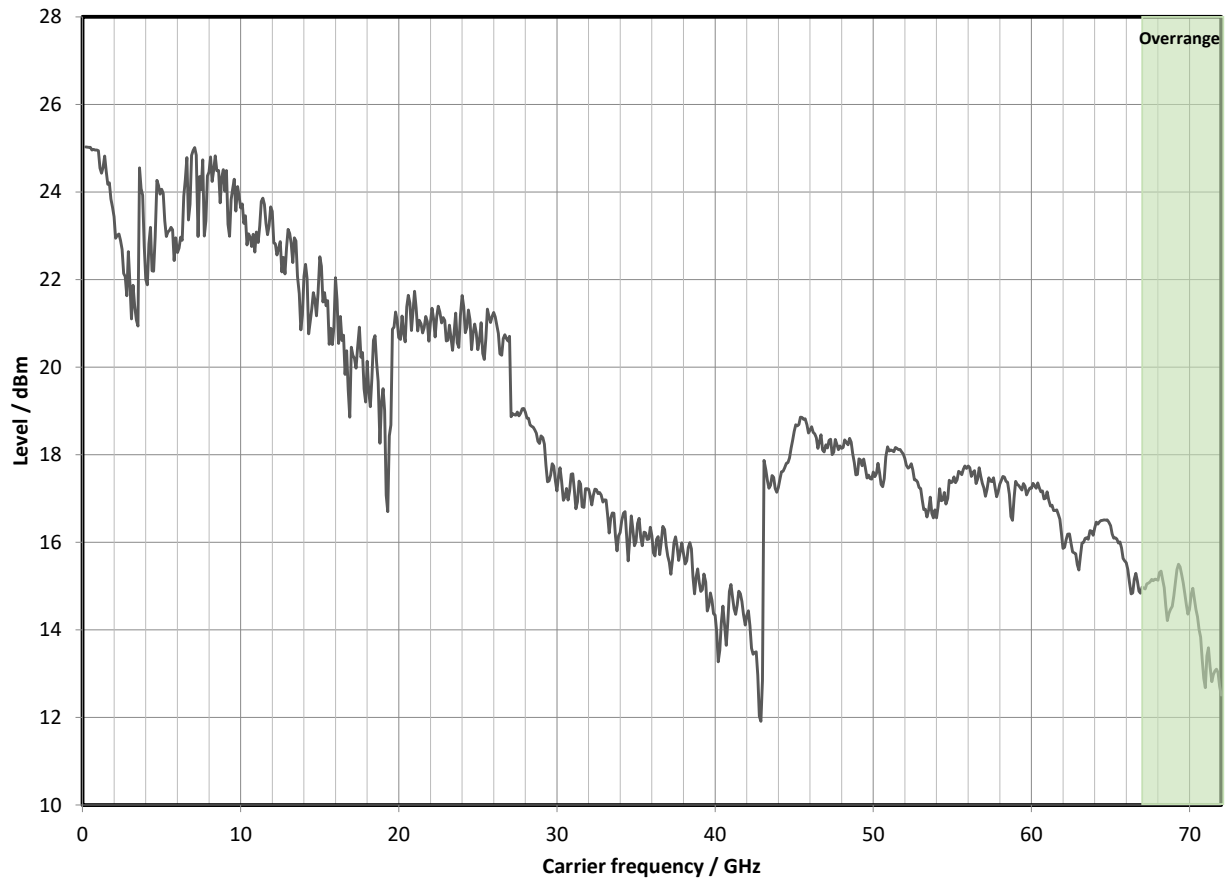

Measured maximum available output level versus frequency with R&S®SMW-B1067, R&S®SMW-B1067N frequency options

## Level sweep

Operating mode		digital sweep in discrete steps
Trigger modes	free run	auto
	execute one full sweep	single
	execute one step	step
	sweep start and stop controlled by external trigger signal	start/stop
Trigger source	internal	external trigger signal (INST TRG A or B at rear), rotary knob, touchpanel, remote control
Trigger slope	external trigger signal	positive, negative
Sweep range	interruption-free level sweep, level setting characteristic: uninterrupted level setting	0.01 dB to 30 dB
Sweep shape		sawtooth, triangle
Step size setting resolution		0.01 dB
Dwell time setting range		1 ms to 100 s
Dwell time setting resolution		0.1 ms

## Spectral purity

Harmonics <sup>5</sup>	CW, $f > 1$ MHz	
	R&S <sup>®</sup> SMW-B1003, R&S <sup>®</sup> SMW-B2003, R&S <sup>®</sup> SMW-B1006, R&S <sup>®</sup> SMW-B2006, R&S <sup>®</sup> SMW-B1007, R&S <sup>®</sup> SMW-B2007, R&S <sup>®</sup> SMW-B1012, R&S <sup>®</sup> SMW-B2012 frequency options, level < 10 dBm	< -30 dBc
	R&S <sup>®</sup> SMW-B1020, R&S <sup>®</sup> SMW-B2020, R&S <sup>®</sup> SMW-B1031, R&S <sup>®</sup> SMW-B2031, R&S <sup>®</sup> SMW-B1040, R&S <sup>®</sup> SMW-B1040N, R&S <sup>®</sup> SMW-B1044, R&S <sup>®</sup> SMW-B2044, R&S <sup>®</sup> SMW-B1044N, R&S <sup>®</sup> SMW-B2044N frequency options, level < 10 dBm	
	$f \leq 3.5$ GHz	< -30 dBc
	$f > 3.5$ GHz	< -55 dBc
	R&S <sup>®</sup> SMW-B1056, R&S <sup>®</sup> SMW-B1056N, R&S <sup>®</sup> SMW-B1067, R&S <sup>®</sup> SMW-B1067N frequency options, level < 6 dBm	
	$f \leq 3.5$ GHz	< -30 dBc
$f > 3.5$ GHz	< -55 dBc	
Nonharmonics	CW, I/Q modulation (full-scale DC input), level > -10 dBm, > 10 kHz offset from carrier and outside the modulation spectrum	
	100 kHz $\leq f \leq$ 200 MHz	< -80 dBc
	200 MHz < $f \leq$ 1500 MHz	
	with R&S <sup>®</sup> SMW-B13/-B13T options	< -85 dBc
	with R&S <sup>®</sup> SMW-B13XT option	< -80 dBc
	1500 MHz < $f \leq$ 3 GHz	< -79 dBc
	3 GHz < $f \leq$ 6 GHz	< -73 dBc
	6 GHz < $f \leq$ 12 GHz	< -67 dBc
	12 GHz < $f \leq$ 24 GHz	< -61 dBc
	24 GHz < $f \leq$ 44 GHz	< -55 dBc
	44 GHz < $f \leq$ 60 GHz	< -53 dBc
	60 GHz < $f \leq$ 67 GHz	< -47 dBc
Nonharmonics with R&S <sup>®</sup> SMW-B711/-B721 options	CW, I/Q modulation (full-scale DC input), level > -10 dBm, > 10 kHz offset from carrier and outside the modulation spectrum	
	100 kHz $\leq f \leq$ 200 MHz	< -80 dBc
	200 MHz < $f \leq$ 1500 MHz	
	with R&S <sup>®</sup> SMW-B13/-B13T options	< -90 dBc
	with R&S <sup>®</sup> SMW-B13XT option	< -80 dBc
	1500 MHz < $f \leq$ 3 GHz	
	with R&S <sup>®</sup> SMW-B13/-B13T options	< -84 dBc
	with R&S <sup>®</sup> SMW-B13XT option	< -80 dBc
	3 GHz < $f \leq$ 6 GHz	< -83 dBc
	6 GHz < $f \leq$ 12 GHz	< -77 dBc
	12 GHz < $f \leq$ 24 GHz	< -71 dBc
	24 GHz < $f \leq$ 44 GHz	< -65 dBc
	44 GHz < $f \leq$ 60 GHz	< -63 dBc
	60 GHz < $f \leq$ 67 GHz	< -57 dBc
Subharmonics <sup>5</sup>	CW, I/Q modulation (full-scale DC input)	
	$f \leq 3$ GHz	
	standard	< -85 dBc
	with R&S <sup>®</sup> SMW-B711/-B721 options	< -95 dBc
	3 GHz < $f \leq$ 6 GHz	< -74 dBc
	6 GHz < $f \leq$ 40 GHz	< -60 dBc
	40 GHz < $f \leq$ 42 GHz	< -60 dBc
	42 GHz < $f \leq$ 44 GHz	< -50 dBc
44 GHz < $f \leq$ 67 GHz, CW	< -50 dBc	
Residual FM	RMS value at $f = 1$ GHz	
	300 Hz to 3 kHz	< 1 Hz
	20 Hz to 23 kHz	< 4 Hz
Residual AM	RMS value (20 Hz to 23 kHz)	
		< 0.02 %

<sup>5</sup> Specifications are not valid for harmonics beyond 'specified frequency range'.

Wideband noise	carrier offset > 30 MHz, measurement bandwidth = 1 Hz	
	CW, level = 10 dBm	
	R&S®SMW-B1003, R&S®SMW-B2003, R&S®SMW-B1006, R&S®SMW-B2006 frequency options	
	20 MHz ≤ f ≤ 200 MHz	< -146 dBc, -149 dBc (typ.)
	200 MHz < f ≤ 6 GHz	< -150 dBc, -152 dBc (typ.)
	R&S®SMW-B1007, R&S®SMW-B2007, R&S®SMW-B1012, R&S®SMW-B2012, R&S®SMW-B1020, R&S®SMW-B2020 frequency options	
	20 MHz ≤ f ≤ 200 MHz	< -146 dBc, -149 dBc (typ.)
	200 MHz < f ≤ 5 GHz	< -150 dBc, -152 dBc (typ.)
	5 GHz < f ≤ 12 GHz	< -147 dBc, -149 dBc (typ.)
	12 GHz < f ≤ 20 GHz	< -144 dBc, -146 dBc (typ.)
	R&S®SMW-B1031, R&S®SMW-B2031, R&S®SMW-B1040, R&S®SMW-B1040N, R&S®SMW-B1044, R&S®SMW-B2044, R&S®SMW-B1044N, R&S®SMW-B2044N, R&S®SMW-B1056, R&S®SMW-B1056N, R&S®SMW-B1067, R&S®SMW-B1067N frequency options	
	20 MHz ≤ f ≤ 200 MHz	< -146 dBc, -149 dBc (typ.)
	200 MHz < f ≤ 600 MHz	< -148 dBc, -150 dBc (typ.)
	600 MHz < f ≤ 5 GHz	< -150 dBc, -152 dBc (typ.)
	5 GHz < f ≤ 12 GHz	< -147 dBc, -149 dBc (typ.)
	12 GHz < f ≤ 20 GHz	< -144 dBc, -146 dBc (typ.)
	20 GHz < f ≤ 30 GHz, carrier offset = 30 MHz	< -135 dBc, -138 dBc (typ.)
	30 GHz < f ≤ 44 GHz, carrier offset = 30 MHz	< -131 dBc, -134 dBc (typ.)
	44 GHz < f ≤ 67 GHz, carrier offset = 40 MHz	< -130 dBc, -133 dBc (typ.)
	I/Q modulation with full-scale internal single carrier signal, I/Q input gain = +4 dB, level = 10 dBm	
	20 MHz ≤ f ≤ 200 MHz	< -139 dBc, -142 dBc (typ.)
	200 MHz < f ≤ 1 GHz	< -141 dBc, -144 dBc (typ.)
	1 GHz < f ≤ 3 GHz	< -142 dBc, -145 dBc (typ.)
	3 GHz < f ≤ 12 GHz	< -140 dBc, -143 dBc (typ.)
	R&S®SMW-B1020, R&S®SMW-B2020 frequency options	
	12 GHz < f ≤ 20 GHz	< -138 dBc, -141 dBc (typ.)
	R&S®SMW-B1031, R&S®SMW-B2031, R&S®SMW-B1040, R&S®SMW-B1040N frequency options	
	12 GHz < f ≤ 20 GHz	< -138 dBc, -141 dBc (typ.)
	20 GHz < f ≤ 30 GHz, carrier offset = 30 MHz	< -133 dBc, -135 dBc (typ.)
	30 GHz < f ≤ 40 GHz, carrier offset = 30 MHz	< -130 dBc, -132 dBc (typ.)
	R&S®SMW-B1044, R&S®SMW-B2044, R&S®SMW-B1044N, R&S®SMW-B2044N, R&S®SMW-B1056, R&S®SMW-B1056N, R&S®SMW-B1067, R&S®SMW-B1067N frequency options	
	12 GHz < f ≤ 20 GHz	< -138 dBc, -141 dBc (typ.)
	20 GHz < f ≤ 44 GHz, carrier offset = 30 MHz	< -130 dBc, -135 dBc (typ.)
44 GHz < f ≤ 67 GHz, carrier offset = 40 MHz	< -129 dBc, -133 dBc (typ.)	
SSB phase noise	CW, standard performance, carrier offset = 20 kHz, measurement bandwidth = 1 Hz, level = 10 dBm or maximum specified output power, whichever is lower	
	20 MHz ≤ f ≤ 200 MHz	< -134 dBc, -140 dBc (typ.)
	f = 1 GHz	< -134 dBc, -140 dBc (typ.)
	f = 2 GHz	< -128 dBc, -134 dBc (typ.)
	f = 3 GHz	< -124 dBc, -130 dBc (typ.)
	f = 4 GHz	< -122 dBc, -128 dBc (typ.)
	f = 6 GHz	< -118 dBc, -124 dBc (typ.)
	f = 10 GHz	< -114 dBc, -120 dBc (typ.)
	f = 20 GHz	< -108 dBc, -114 dBc (typ.)
	f = 30 GHz	< -104 dBc, -110 dBc (typ.)
	f = 40 GHz	< -102 dBc, -108 dBc (typ.)
	f = 44 GHz	< -101 dBc, -107 dBc (typ.)
	f = 56 GHz	< -96 dBc, -102 dBc (typ.)
f = 67 GHz	< -94 dBc, -100 dBc (typ.)	

**SSB phase noise with R&S®SMW-B709/-B719 options**Specified values in plain text, measured values in brackets ( ) and *italics*.

SSB phase noise in dBc, 1 Hz measurement bandwidth, CW, level = 10 dBm				
Offset frequency \ Carrier frequency	1 Hz	10 Hz	100 Hz	1 kHz
f = 10 MHz	(-96)	-112	-121	-131
f = 100 MHz	(-77)	-99	-120	-131
f = 1 GHz	(-59)	-83	-104	-124
f = 2 GHz	(-53)	-77	-98	-118
f = 3 GHz	(-49)	-73	-94	-114
f = 4 GHz	(-47)	-71	-92	-112
f = 6 GHz	(-43)	-67	-88	-108
f = 10 GHz	(-39)	-63	-84	-104
f = 20 GHz	(-33)	-57	-78	-98
f = 30 GHz	(-29)	-53	-74	-94
f = 40 GHz	(-27)	-51	-72	-92
f = 44 GHz	(-26)	-50	-71	-91
f = 56 GHz	(-21)	-45	-66	-86
f = 67 GHz	(-19)	-43	-64	-84

SSB phase noise in dBc, 1 Hz measurement bandwidth, CW, level = 10 dBm				
Offset frequency \ Carrier frequency	10 kHz	100 kHz	1 MHz	10 MHz
f = 10 MHz	-138	-136	-141	
f = 100 MHz	-138	-136	-141	-149
f = 1 GHz	-139	-137	-144	-155
f = 2 GHz	-133	-131	-138	-154
f = 3 GHz	-129	-127	-134	-153
f = 4 GHz	-127	-125	-132	-152
f = 6 GHz	-123	-121	-128	-151
f = 10 GHz	-119	-117	-124	-145
f = 20 GHz	-113	-111	-118	-137
f = 30 GHz	-109	-107	-114	-134
f = 40 GHz	-107	-105	-112	-132
f = 44 GHz	-106	-104	-111	-130
f = 56 GHz	-101	-99	-106	-129
f = 67 GHz	-99	-97	-104	-128

## SSB phase noise with R&S®SMW-B710/-B720 options

Specified values in plain text, typical values in brackets ( ), measured values in brackets ( ) and *italics*.

SSB phase noise in dBc, 1 Hz measurement bandwidth, CW, level = 10 dBm				
Offset frequency \ Carrier frequency	1 Hz	10 Hz	100 Hz	1 kHz
f = 10 MHz	(-110)	-112 (-118)	-122 (-128)	-131 (-137)
f = 100 MHz	(-100)	-110 (-116)	-121 (-127)	-131 (-137)
f = 1 GHz	(-82)	-97 (-103)	-111 (-117)	-131 (-137)
f = 2 GHz	(-76)	-91 (-97)	-105 (-111)	-125 (-131)
f = 3 GHz	(-72)	-87 (-93)	-101 (-107)	-121 (-127)
f = 4 GHz	(-70)	-85 (-91)	-99 (-105)	-119 (-125)
f = 6 GHz	(-66)	-81 (-87)	-95 (-101)	-115 (-121)
f = 10 GHz	(-62)	-77 (-83)	-91 (-97)	-111 (-117)
f = 20 GHz	(-56)	-71 (-77)	-85 (-91)	-105 (-111)
f = 30 GHz	(-52)	-67 (-73)	-81 (-87)	-101 (-107)
f = 40 GHz	(-50)	-65 (-71)	-79 (-85)	-99 (-105)
f = 44 GHz	(-49)	-64 (-70)	-78 (-84)	-98 (-104)
f = 56 GHz	(-45)	-59 (-65)	-73 (-79)	-93 (-99)
f = 67 GHz	(-42)	-57 (-63)	-71 (-77)	-91 (-97)

SSB phase noise in dBc, 1 Hz measurement bandwidth, CW, level = 10 dBm				
Offset frequency \ Carrier frequency	10 kHz	100 kHz	1 MHz	10 MHz
f = 10 MHz	-138 (-144)	-136 (-142)	-141 (-147)	
f = 100 MHz	-138 (-144)	-136 (-142)	-141 (-147)	-149 (-155)
f = 1 GHz	-139 (-145)	-137 (-143)	-144 (-150)	-155 (-161)
f = 2 GHz	-133 (-139)	-131 (-137)	-138 (-144)	-154 (-160)
f = 3 GHz	-129 (-135)	-127 (-133)	-134 (-140)	-153 (-159)
f = 4 GHz	-127 (-133)	-125 (-131)	-132 (-138)	-152 (-158)
f = 6 GHz	-123 (-129)	-121 (-127)	-128 (-134)	-151 (-157)
f = 10 GHz	-119 (-125)	-117 (-123)	-124 (-130)	-145 (-151)
f = 20 GHz	-113 (-119)	-111 (-117)	-118 (-124)	-137 (-143)
f = 30 GHz	-109 (-115)	-107 (-113)	-114 (-120)	-134 (-140)
f = 40 GHz	-107 (-113)	-105 (-111)	-112 (-118)	-132 (-138)
f = 44 GHz	-106 (-112)	-104 (-110)	-111 (-117)	-130 (-136)
f = 56 GHz	-101 (-107)	-99 (-105)	-106 (-112)	-129 (-135)
f = 67 GHz	-99 (-105)	-97 (-103)	-104 (-110)	-128 (-134)

**SSB phase noise with R&S®SMW-B711/-B721 option**Specified values in plain text, typical values in brackets ( ), measured values in brackets ( ) and *italics*.

SSB phase noise in dBc, 1 Hz measurement bandwidth, CW, level = 10 dBm				
Offset frequency \ Carrier frequency	1 Hz	10 Hz	100 Hz	1 kHz
f = 10 MHz	(-110)	-112 (-128)	-122 (-128)	-133 (-139)
f = 100 MHz	(-100)	-110 (-116)	-121 (-127)	-133 (-139)
f = 1 GHz	(-82)	-97 (-103)	-111 (-117)	-135 (-141)
f = 2 GHz	(-76)	-91 (-97)	-105 (-111)	-129 (-135)
f = 3 GHz	(-72)	-87 (-93)	-101 (-107)	-125 (-131)
f = 4 GHz	(-70)	-85 (-91)	-99 (-105)	-123 (-129)
f = 6 GHz	(-66)	-81 (-87)	-95 (-101)	-119 (-125)
f = 10 GHz	(-62)	-77 (-83)	-91 (-97)	-115 (-121)
f = 20 GHz	(-56)	-71 (-77)	-85 (-91)	-109 (-115)
f = 30 GHz	(-52)	-67 (-73)	-81 (-87)	-105 (-111)
f = 40 GHz	(-50)	-65 (-71)	-79 (-85)	-103 (-109)
f = 44 GHz	(-49)	-64 (-70)	-78 (-84)	-102 (-108)
f = 56 GHz	(-45)	-60 (-66)	-74 (-80)	-98 (-104)
f = 67 GHz	(-43)	-58 (-64)	-72 (-78)	-96 (-102)

SSB phase noise in dBc, 1 Hz measurement bandwidth, CW, level = 10 dBm				
Offset frequency \ Carrier frequency	10 kHz	100 kHz	1 MHz	10 MHz
f = 10 MHz	-143 (-149)	-146 (-152)	-146 (-152)	
f = 100 MHz	-143 (-149)	-146 (-152)	-146 (-152)	-149 (-155)
f = 1 GHz	-144 (-150)	-145 (-151)	-151 (-161)	-155 (-161)
f = 2 GHz	-138 (-144)	-139 (-145)	-145 (-157)	-155 (-161)
f = 3 GHz	-134 (-140)	-135 (-141)	-141 (-156)	-155 (-161)
f = 4 GHz	-132 (-138)	-133 (-139)	-139 (-151)	-154 (-160)
f = 6 GHz	-128 (-134)	-129 (-135)	-135 (-150)	-153 (-159)
f = 10 GHz	-124 (-130)	-125 (-131)	-131 (-145)	-147 (-153)
f = 20 GHz	-118 (-124)	-119 (-125)	-125 (-139)	-137 (-143)
f = 30 GHz	-114 (-120)	-115 (-121)	-121 (-127)	-135 (-141)
f = 40 GHz	-112 (-118)	-113 (-119)	-119 (-133)	-133 (-139)
f = 44 GHz	-111 (-117)	-112 (-118)	-118 (-131)	-132 (-138)
f = 56 GHz	-107 (-113)	-108 (-114)	-114 (-120)	-131 (-137)
f = 67 GHz	-105 (-111)	-106 (-112)	-112 (-118)	-128 (-134)

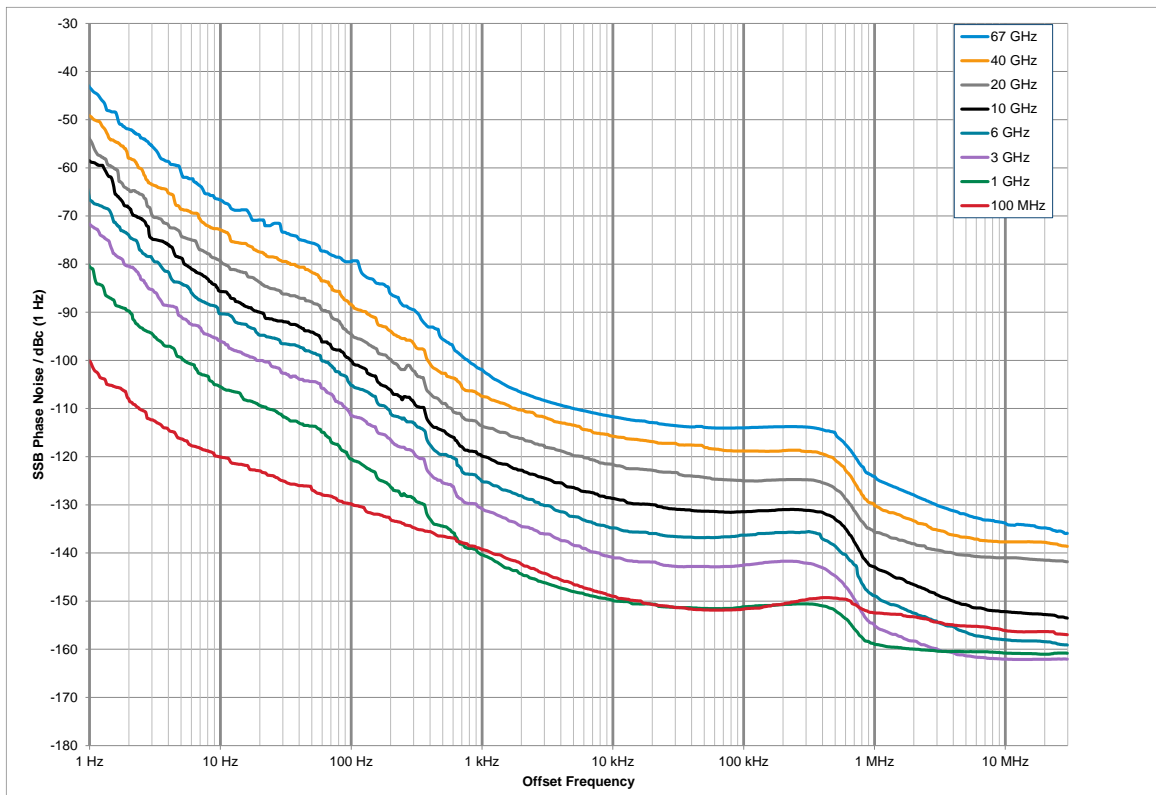

Measured SSB phase noise performance with R&S®SMW-B711/-B721 options, CW mode

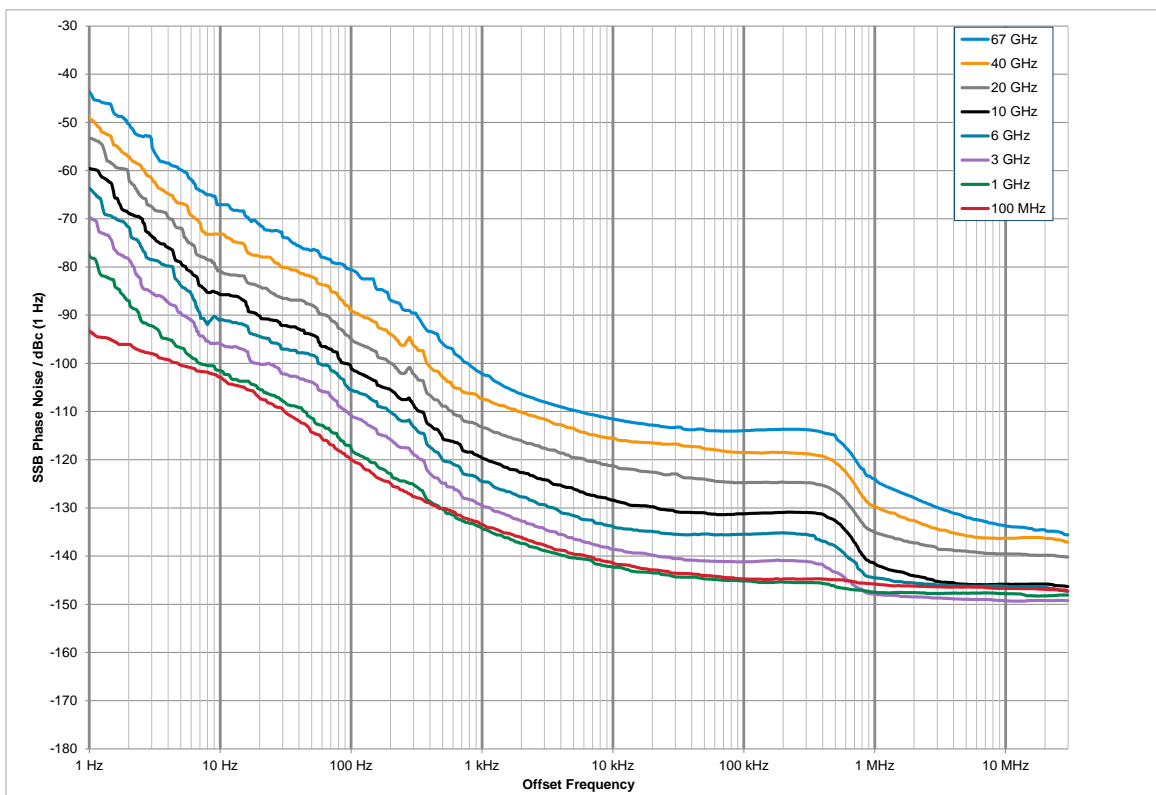

Measured SSB phase noise performance with R&S®SMW-B711/-B721 options, I/Q mode

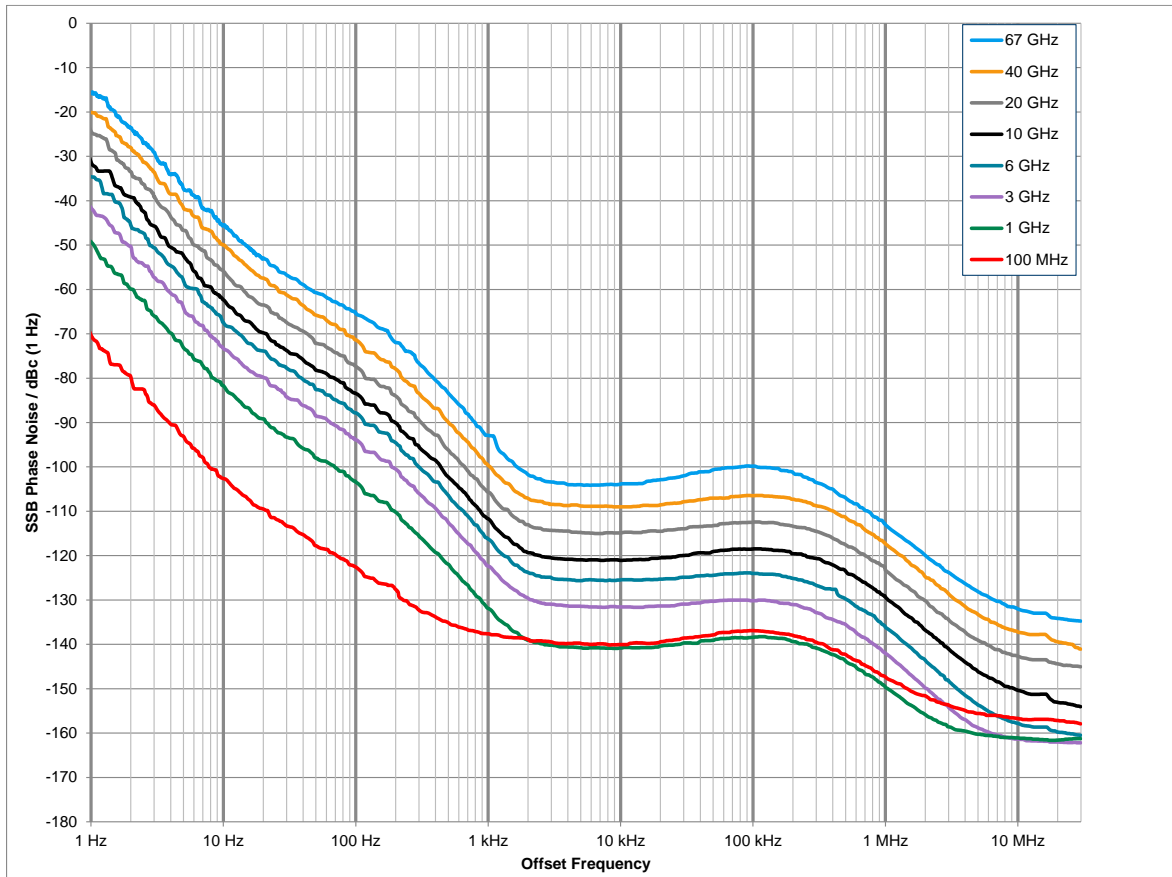

Measured SSB phase noise performance, standard instrument, CW mode



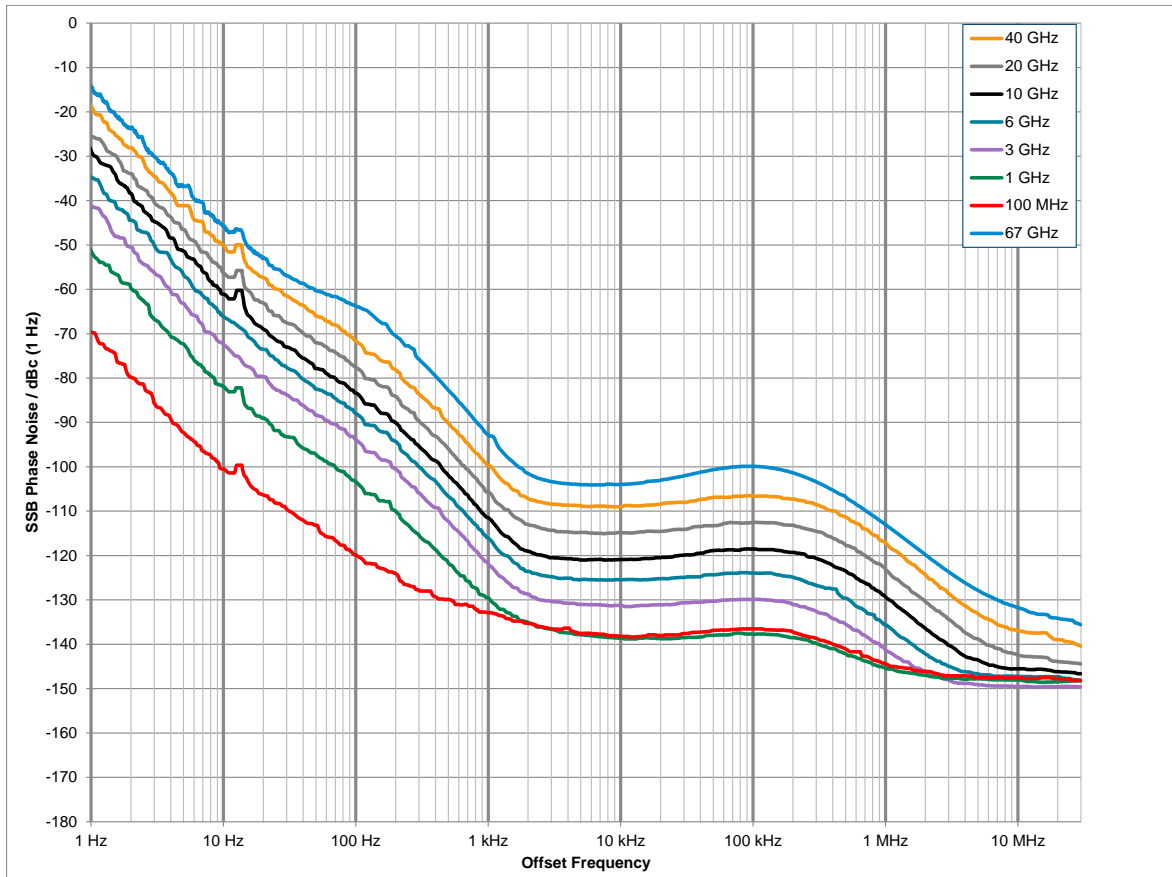

Measured SSB phase noise performance, standard instrument, I/Q mode

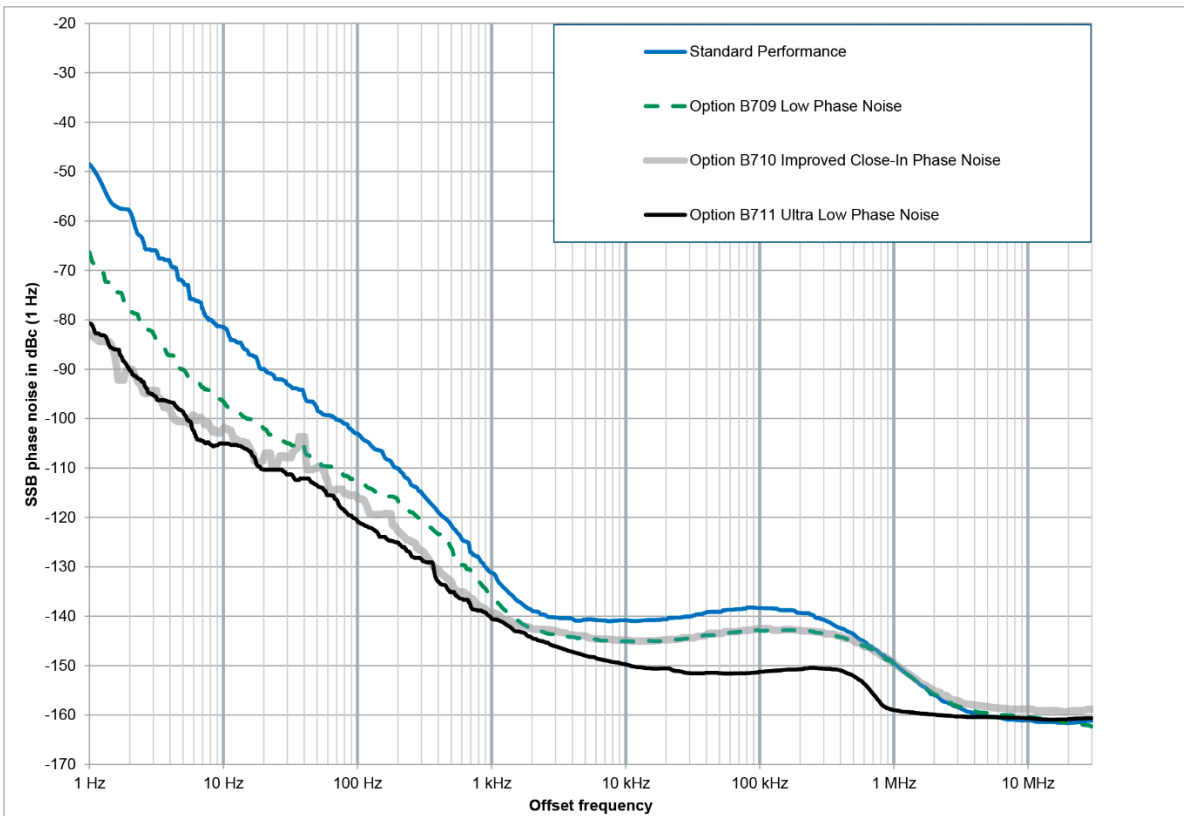

Measured SSB phase noise performance at  $f = 1$  GHz, CW mode, standard performance versus the R&S®SMW-B709, R&S®SMW-B710 and R&S®SMW-B711 options

## List mode

Frequency and level values can be stored in a list and set in an extremely short amount of time, triggered by an internal timer or an external trigger connector. There are two run modes available:

- Learned: faster (see frequency and level data), limited number of steps, cannot be combined with I/Q optimization mode "high quality", not available if the instrument is equipped with R&S®SMW-B711/-B721 ultra low phase noise options
- Live: works only for dwell times above 2 ms

Run modes		learned, live
Operating modes	internal trigger, infinite	automatic
	internal trigger, one sweep per trigger event	single
	internal trigger, one step per trigger event	step
	external trigger, one sweep per trigger event	extern single
	external trigger, one step per trigger event	extern step
Maximum number of steps (learned mode)		10000
Dwell time	can be set individually for each step	0.5 ms to 100 s
Resolution		0.1 ms
Setting time	after external trigger	see frequency and level data

## Phase coherence (R&S®SMW-B90 option)

The R&S®SMW-B90 option can be installed once, but can be used with all installed RF paths. It provides phase-coherent RF outputs for the two RF paths or two or more instruments.

LO coupling modes	This mode corresponds to internal LO operation in path A and path B.	A, B internal	
	This mode corresponds to internal LO operation in path A, and LO of path B is coupled to path A.	A internal, A → B coupled	
	This mode corresponds to external LO operation at the LO IN connector in path A and internal LO operation in path B.	A external, B internal	
	This mode corresponds to external LO operation at the REF/LO IN connector in path A and path B.	A external, A → B coupled	
REF/LO OUT states	The active LO signal of path B can be routed to the LO OUT connector (in order to couple two or more instruments).	on/off	
<b>Input of phase coherence signal</b>			
Connector type	LO IN on rear panel	SMA female	
Input impedance		50 Ω (nom.)	
Input level range of external LO signal		7 dBm to 13 dBm	
Frequency range of external LO signal	for RF setting 200 MHz < f ≤ 6.5 GHz	1.0 · f	
	for RF setting 6.5 GHz < f ≤ 13 GHz	0.5 · f	
	for RF setting 13 GHz < f ≤ 26 GHz	0.25 · f	
	for RF setting 26 GHz < f ≤ 44 GHz	0.125 · f	
	R&S®SMW-B1056, R&S®SMW-B1056N, R&S®SMW-B1067, R&S®SMW-B1067N frequency options		
	for RF setting 43 GHz < f ≤ 65 GHz	0.1 · f	
for RF setting 65 GHz < f ≤ 72 GHz	0.05 · f		
<b>Output of phase coherence signal</b>			
Connector type	LO OUT on rear panel	SMA female	
Output impedance		50 Ω (nom.)	
Output level range of internal LO signal		7 dBm to 13 dBm	
Frequency range of internal LO signal	for RF setting 200 MHz < f ≤ 6.5 GHz	1.0 · f	
	for RF setting 6.5 GHz < f ≤ 13 GHz	0.5 · f	
	for RF setting 13 GHz < f ≤ 26 GHz	0.25 · f	
	for RF setting 26 GHz < f ≤ 44 GHz	0.125 · f	
	R&S®SMW-B1056, R&S®SMW-B1056N, R&S®SMW-B1067, R&S®SMW-B1067N frequency options		
	for RF setting 43 GHz < f ≤ 65 GHz	0.1 · f	
for RF setting 65 GHz < f ≤ 72 GHz	0.05 · f		

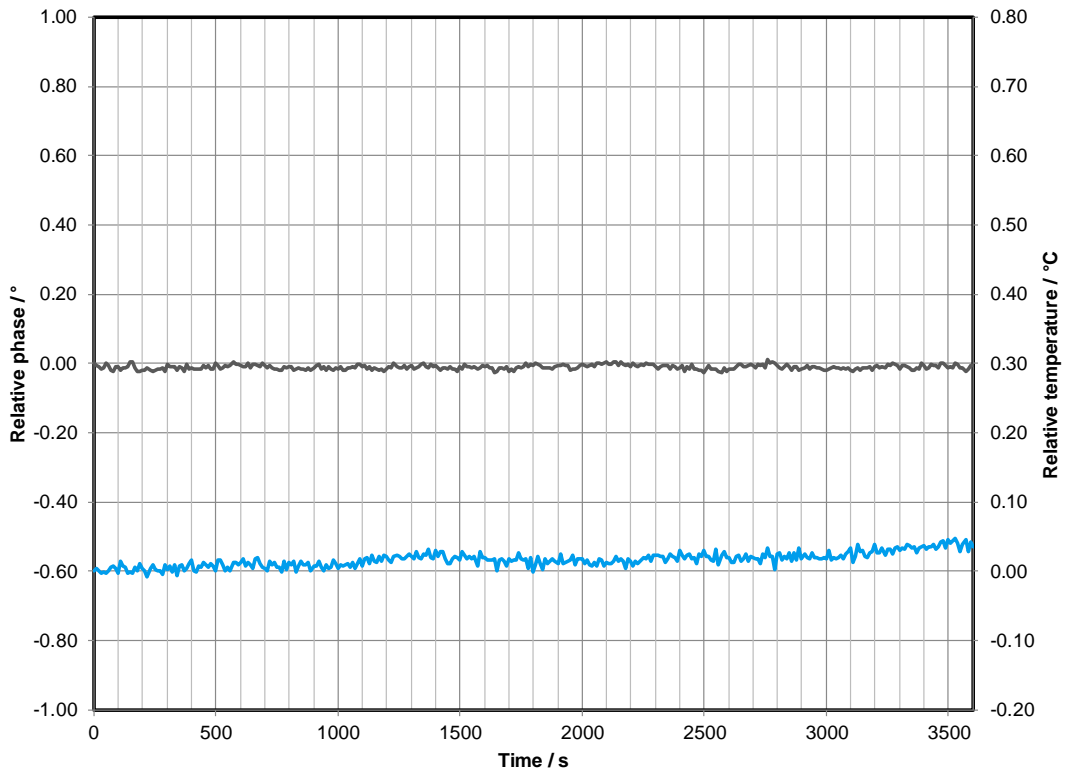

Measured relative phase between two LO coupled R&S®SMW200A RF paths versus time, carrier frequency = 2 GHz, level = -10 dBm (the lower curve/right vertical axis indicates the temperature variation)

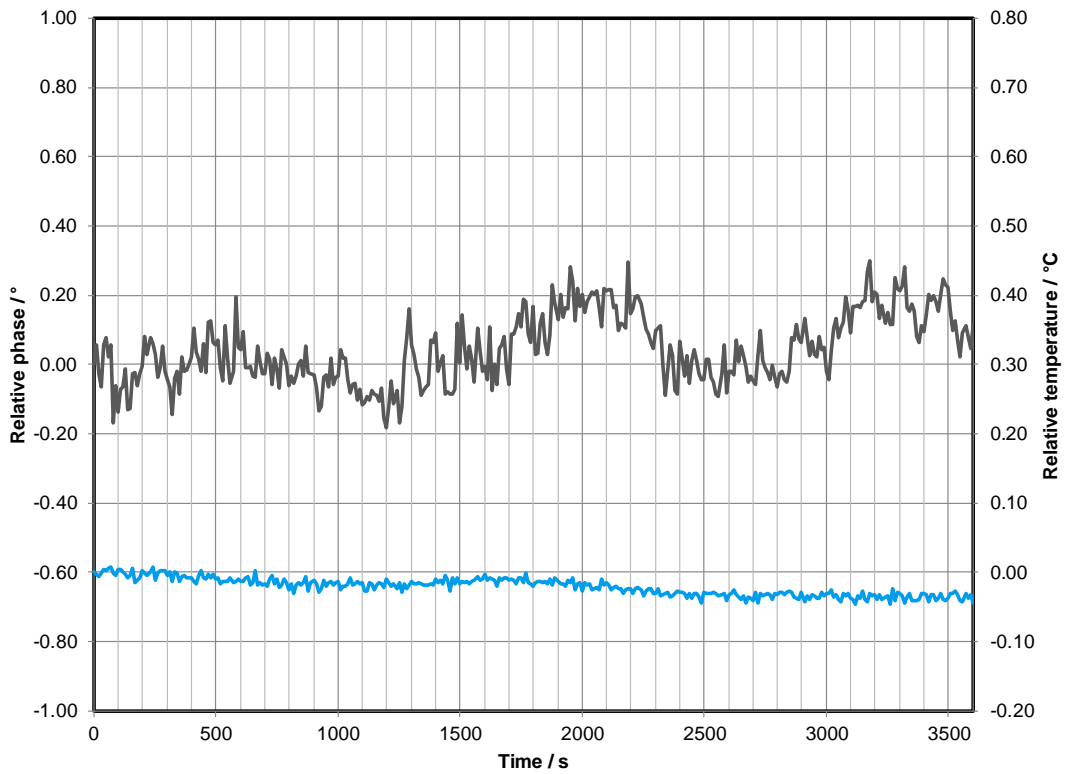

Measured relative phase between two LO coupled R&S®SMW200A RF paths versus time, carrier frequency = 40 GHz, level = -10 dBm (the lower curve/right vertical axis indicates the temperature variation)

## Simultaneous modulation

In the same RF path.

- = compatible, – = incompatible
- = compatible with limitations (ALC mode = off)

	Amplitude modulation	Frequency modulation	Phase modulation	Pulse modulation	I/Q modulation
Amplitude modulation		●	●	○	–
Frequency modulation	●		–	●	●
Phase modulation	●	–		●	●
Pulse modulation	○	●	●		○
I/Q modulation	–	●	●	○	

Two-path instruments: Frequency modulation and phase modulation are not compatible with I/Q modulation in the other RF path.

For simultaneous I/Q and frequency modulation, or simultaneous I/Q and phase modulation, the instrument must be equipped with a two-path signal routing and baseband main module (R&S®SMW-B13T or R&S®SMW-B13XT option).

Instruments equipped with R&S®SMW-B2031, R&S®SMW-B2044 or R&S®SMW-B2044N in RF path B:

Amplitude modulation, frequency modulation and phase modulation are only possible in RF path A. When activating frequency or phase modulation in RF path A, RF path B is switched off.

## Analog modulation

### Amplitude modulation (R&S®SMW-K720 option)

This option is not available for R&S®SMW-B2031, R&S®SMW-B2044 and R&S®SMW-B2044N.

Modulation source		internal, external
External coupling		AC, DC
Modulation depth	modulation is clipped at high levels when maximum PEP is reached	0 % to 100 %
Resolution of setting		0.1 %
AM depth (m) error	$f \leq 30$ GHz $f_{\text{mod}} = 1$ kHz and $m < 80$ %	< (1 % of reading + 1 %)
	$30$ GHz < $f$ $f_{\text{mod}} = 1$ kHz and $m < 80$ %	< (2 % of reading + 1 %)
AM distortion	$f \leq 3$ GHz, $f_{\text{mod}} = 1$ kHz $m = 30$ %	< 0.8 %
	$m = 80$ %	< 1.4 %
	$3$ GHz < $f \leq 20$ GHz, $f_{\text{mod}} = 1$ kHz $m = 30$ %	< 1 %
	$m = 80$ %	< 1.6 %
	$20$ GHz < $f$ , $f_{\text{mod}} = 1$ kHz, level = 0 dBm $m = 30$ %	< 1.5 %
	$m = 80$ %	< 2.4 %
Modulation frequency range		DC, 20 Hz to 500 kHz
Modulation frequency response	AC mode, 20 Hz to 500 kHz	< 1 dB
Incidental PM at AM	$m = 30$ %, $f_{\text{mod}} = 1$ kHz, peak value	< 0.1 rad

### Frequency modulation (R&S®SMW-K720 option)

R&S®SMW-B13T or R&S®SMW-B13XT must be installed.

This option is not available for R&S®SMW-B2031, R&S®SMW-B2044 and R&S®SMW-B2044N.

FM multiplier (N) for different frequency ranges	$100$ kHz $\leq f \leq 200$ MHz $200$ MHz < $f \leq 375$ MHz $375$ MHz < $f \leq 750$ MHz $750$ MHz < $f \leq 1500$ MHz $1.5$ GHz < $f \leq 3$ GHz $3$ GHz < $f \leq 6$ GHz $6$ GHz < $f \leq 12$ GHz $12$ GHz < $f \leq 24$ GHz $24$ GHz < $f \leq 44$ GHz R&S®SMW-B1056, R&S®SMW-B1056N $43$ GHz < $f \leq 56$ GHz R&S®SMW-B1067, R&S®SMW-B1067N $43$ GHz < $f \leq 60$ GHz $60$ GHz < $f \leq 67$ GHz	$N = 1$ $N = 1/4$ $N = 1/2$ $N = 1$ $N = 2$ $N = 4$ $N = 8$ $N = 16$ $N = 32$ $N = 40$ $N = 40$ $N = 80$
Modulation source		internal, external, internal + external
External coupling		AC, DC
FM modes		normal, low noise
Maximum deviation	FM mode: normal FM mode: low noise	$N \cdot 10$ MHz $N \cdot 100$ kHz
Resolution of setting		< 200 ppm, min. $N \cdot 0.1$ Hz
FM deviation error	$f_{\text{mod}} = 10$ kHz, deviation $\leq$ half of maximum deviation or 10 MHz, whichever is lower internal external	< (1.5 % of reading + 20 Hz) < (2.0 % of reading + 20 Hz)
FM distortion	$f_{\text{mod}} = 10$ kHz, deviation = $N \cdot 1$ MHz	< 0.1 %
Modulation frequency response	FM mode: normal (DC/AC coupling), 50 $\Omega$ input impedance DC, 10 Hz to 100 kHz DC, 10 Hz to 10 MHz, $f \leq 3$ GHz DC, 10 Hz to 5 MHz, $f > 3$ GHz FM mode: low noise (DC/AC coupling), 50 $\Omega$ input impedance DC, 10 Hz to 100 kHz	< 0.5 dB < 3 dB < 3 dB

Synchronous AM with FM	40 kHz deviation, $f_{\text{mod}} = 1$ kHz	
	5 MHz < $f \leq 3$ GHz	< 0.1 %
	3 GHz < $f \leq 6$ GHz	< 0.2 %
	6 GHz < $f \leq 44$ GHz	< 0.2 %
Carrier frequency offset at FM	< 0.2 % of set deviation	

## Phase modulation (R&S®SMW-K720 option)

R&S®SMW-B13T or R&S®SMW-B13XT must be installed.

This option is not available for R&S®SMW-B2031, R&S®SMW-B2044 and R&S®SMW-B2044N.

PM multiplier (N) for different frequency ranges	100 kHz $\leq f \leq 200$ MHz	N = 1	
	200 MHz < $f \leq 375$ MHz	N = 1/4	
	375 MHz < $f \leq 750$ MHz	N = 1/2	
	750 MHz < $f \leq 1500$ MHz	N = 1	
	1.5 GHz < $f \leq 3$ GHz	N = 2	
	3 GHz < $f \leq 6$ GHz	N = 4	
	6 GHz < $f \leq 12$ GHz	N = 8	
	12 GHz < $f \leq 24$ GHz	N = 16	
	24 GHz < $f \leq 44$ GHz	N = 32	
	R&S®SMW-B1056, R&S®SMW-B1056N		
	43 GHz < $f \leq 56$ GHz	N = 40	
	R&S®SMW-B1067, R&S®SMW-B1067N		
	43 GHz < $f \leq 60$ GHz	N = 40	
	60 GHz < $f \leq 67$ GHz	N = 80	
Modulation source	internal, external, internal + external		
External coupling	AC, DC		
PM modes	high deviation, high bandwidth, low noise		
Maximum deviation	M mode: high deviation $f_{\text{mod}} \leq N \cdot 10$ MHz/deviation	N · 20.0 rad	
	PM mode: high bandwidth	N · 1.0 rad	
	PM mode: low noise	N · 0.25 rad	
Resolution of setting	PM mode: high deviation	< 200 ppm, min. N · 20 $\mu$ rad	
	PM mode: high bandwidth	< 0.1 %, min. N · 20 $\mu$ rad	
	PM mode: low noise	< 200 ppm, min. N · 20 $\mu$ rad	
PM deviation error	$f_{\text{mod}} = 10$ kHz, deviation $\leq$ half of maximum deviation		
	internal	< (1.5 % of reading + 0.01 rad)	
	external	< (2.0 % of reading + 0.01 rad)	
Modulation frequency response	DC/AC coupling, 50 $\Omega$ input impedance		
	high deviation		
	deviation $\leq N \cdot 5$ rad, DC, 10 Hz to 500 kHz	< 1 dB	
	deviation $> N \cdot 5$ rad, DC, 10 Hz to 10 kHz	< 1 dB	
	high bandwidth, DC, 10 Hz to 10 MHz for $f \leq 3$ GHz, DC, 10 Hz to 5 MHz for $f > 3$ GHz	< 3 dB	
low noise, DC, 10 Hz to 100 kHz	< 3 dB		

## Pulse modulation (R&S®SMW-K22 option)

If two RF paths are installed (signal paths A and B), pulse modulation can be used either on signal path A or B with one R&S®SMW-K22 option. For simultaneous pulse modulation on signal paths A and B, two R&S®SMW-K22 must be installed.

Modulation source		external, internal
On/off ratio		> 80 dB
	with R&S®SMW-B1056, R&S®SMW-B1056N, R&S®SMW-B1067, R&S®SMW-B1067N, f > 43 GHz, CW	> 65 dB
Rise/fall time	10 %/90 % of RF amplitude with R&S®SMW-B1003, R&S®SMW-B2003, R&S®SMW-B1006, R&S®SMW-B2006 frequency options	
	transition type = fast	< 10 ns
	transition type = smoothed	< 200 ns
	with R&S®SMW-B1007, R&S®SMW-B2007, R&S®SMW-B1012, R&S®SMW-B2012, R&S®SMW-B1020, R&S®SMW-B2020, R&S®SMW-B1031, R&S®SMW-B2031, R&S®SMW-B1040, R&S®SMW-B1040N, R&S®SMW-B1044, R&S®SMW-B2044, R&S®SMW-B1044N, R&S®SMW-B2044N, R&S®SMW-B1056, R&S®SMW-B1056N, R&S®SMW-B1067, R&S®SMW-B1067N frequency options	
	transition type = fast with R&S®SMW-B1044/-B2044/ -B1044N/-B2044N/B1056/-B1056N/ -B1067/-B1067N, f > 19.5 GHz	< 10 ns < 15 ns
	transition type = smoothed, only available for: f ≤ 5 GHz, CW; f ≤ 3.5 GHz, I/Q modulation or AM modulation	< 200 ns
Minimum pulse width	50 %/50 % of RF amplitude, transition type = fast	
	with R&S®SMW-B1003, R&S®SMW-B2003, R&S®SMW-B1006, R&S®SMW-B2006, R&S®SMW-B1007, R&S®SMW-B2007, R&S®SMW-B1012, R&S®SMW-B2012, R&S®SMW-B1020, R&S®SMW-B2020, R&S®SMW-B1031, R&S®SMW-B2031, R&S®SMW-B1040, R&S®SMW-B1044, R&S®SMW-B2044, R&S®SMW-B1056, R&S®SMW-B1067 frequency options	20 ns
	with R&S®SMW-B1040N, R&S®SMW-B1044N, R&S®SMW-B2044N, R&S®SMW-B1056N, R&S®SMW-B1067N frequency options	
	f ≤ 19.5 GHz	20 ns
	19.5 GHz < f ≤ 43 GHz	30 ns
	f > 43 GHz	20 ns
Pulse repetition frequency		0 Hz to 10 MHz
Video feedthrough	with R&S®SMW-B1003, R&S®SMW-B2003, R&S®SMW-B1006, R&S®SMW-B2006 frequency options	
	level < 10 dBm	< 10 % of RF < 200 mV (V <sub>pp</sub> )
	with R&S®SMW-B1007, R&S®SMW-B2007, R&S®SMW-B1012, R&S®SMW-B2012 frequency options	
	f ≤ 5 GHz: level < 5 dBm	< 10 % of RF < 200 mV (V <sub>pp</sub> )
	f > 5 GHz: level < 10 dBm	< 10 % of RF < 20 mV (V <sub>pp</sub> )
	with R&S®SMW-B1020, R&S®SMW-B2020, R&S®SMW-B1031, R&S®SMW-B2031, R&S®SMW-B1040, R&S®SMW-B1040N, R&S®SMW-B1044, R&S®SMW-B2044, R&S®SMW-B1044N, R&S®SMW-B2044N, R&S®SMW-B1056, R&S®SMW-B1056N, R&S®SMW-B1067N frequency options	
	f ≤ 5 GHz: level < 5 dBm	< 10 % of RF < 200 mV (V <sub>pp</sub> )
	f > 5 GHz: level < 10 dBm or maximum specified level, whichever is lower	< 10 % of RF < 2 mV (V <sub>pp</sub> )
		< 10 %
	Pulse overshoot	



## Input for external modulation signals

Modulation inputs EXT 1, EXT 2 for AM/FM/PM		
Connector type	EXT 1, EXT 2 on rear panel	BNC female
Input impedance	selectable	100 k $\Omega$ or 50 $\Omega$ (nom.)
Coupling		AC, DC
Input sensitivity	peak value for set modulation depth or deviation	1 V (nom.)
Bandwidth	analog input bandwidth	0 Hz to 10 MHz
Input damage voltage		$\pm 10$ V
Modulation input for pulse modulation		
Input		selectable from USER 1, 2, 3 on front panel or USER 4, 5, 6 on rear panel
Connector type	USER 1, 2, 3 on front panel, USER 4, 5, 6 on rear panel	BNC female
Input impedance	selectable	1 k $\Omega$ or 50 $\Omega$ (nom.)
Threshold voltage		0.1 V to 2.0 V (nom.)
Input damage voltage		-0.5 V; 3.8 V
Input polarity	selectable	normal, inverse

## Modulation sources for analog modulation

### Internal modulation generator

Shape		sinusoidal
Frequency range		0.1 Hz to 1 MHz
Resolution of setting		0.1 Hz
Frequency uncertainty		< 0.001 Hz + relative deviation of reference frequency

### Multifunction generator (R&S®SMW-K24 option)

If two RF paths are installed (signal paths A and B), the multifunction generator can be used either on signal path A or B with one R&S®SMW-K24 option. For the multifunction generator to be used on signal paths A and B simultaneously, two R&S®SMW-K24 must be installed.

The R&S®SMW-K24 multifunction generator option consists of three function generators that can be set independently. Two of the three signal sources can be added with different weighting. The total voltage is limited by the maximum output voltage.

Sources	LF generator 1/2 noise generator	sine wave, pulse, triangle, trapezoid noise amplitude distribution: Gaussian, equal
Frequency range	sine wave pulse, triangle, trapezoid noise bandwidth	0.1 Hz to 10 MHz 0.1 Hz to 1 MHz (displayed value) 100 kHz to 10 MHz
Resolution of setting	sine wave pulse, triangle, trapezoid noise bandwidth	0.1 Hz 10 ns 100 kHz
Frequency uncertainty		< 0.001 Hz + relative deviation of reference frequency

### LF output

Monitoring of resulting modulation signal Source	for	AM, FM, PM LF generator 1, LF generator 2, external 1, external 2, noise generator
Output voltage	$V_p$ at LF connector, open circuit voltage EMF	
Setting range		20 mV to 1 V
Setting resolution		1 mV
Setting accuracy	at 1 kHz	< (1 % of reading + 1 mV)
Output impedance		50 $\Omega$
DC offset		-0.2 V to +2.5 V
Frequency response	sine wave, up to 1 MHz sine wave, up to 10 MHz	0.05 dB (meas.) 0.1 dB (meas.)
Distortion	$f < 100$ kHz, at $R_L > 50$ $\Omega$ , level ( $V_{EMF}$ ) 1 V	< 0.1 %

## High-performance pulse generator (R&S®SMW-K23 option)

If two RF paths are installed (signal paths A and B), the high-performance pulse generator can be used either on signal path A or B with one R&S®SMW-K23 option. For the high-performance pulse generator to be used on signal paths A and B simultaneously, two R&S®SMW-K23 must be installed.

Pulse modes		single pulse, double pulse
Trigger modes	free run, internally triggered	auto
		external trigger
Active trigger edge		external gate
		positive or negative
Pulse period		
Setting range		20 ns to 100 s
Setting resolution	with R&S®SMW-B13XT option	3.333 ns
	with R&S®SMW-B13, R&S®SMW-B13T options	5 ns
Pulse width		
Setting range	pulse widths of double pulses are independently settable	
	with R&S®SMW-B13XT option	3.333 ns to 100 s
	with R&S®SMW-B13, R&S®SMW-B13T options	5 ns to 100 s
Setting resolution	with R&S®SMW-B13XT option	3.333 ns
	with R&S®SMW-B13, R&S®SMW-B13T options	5 ns
Pulse delay		
Setting range		0 ns to 100 s
Setting resolution	with R&S®SMW-B13XT option	3.333 ns
	with R&S®SMW-B13, R&S®SMW-B13T options	5 ns
Double-pulse delay		
Setting range		20 ns to 1 s
Setting resolution	with R&S®SMW-B13XT option	3.333 ns
	with R&S®SMW-B13, R&S®SMW-B13T options	5 ns
Uncertainty for pulse timing	pulse timing generated digitally; ensured by design	relative deviation of reference frequency
External trigger		
Delay	trigger to RF output	50 ns (meas.)
Jitter		< 10 ns (meas.)
PULSE/VIDEO/SYNC output		LVTTL signal ( $R_L \geq 50 \Omega$ )

# I/Q modulation

## I/Q modulation performance

Operating modes		external wideband I/Q, internal baseband I/Q
RF modulation bandwidth	with external wideband I/Q inputs, I/Q wideband on; with R&S®SMW-B1003, R&S®SMW-B2003, R&S®SMW-B1006, R&S®SMW-B2006, R&S®SMW-B1020, R&S®SMW-B2020, R&S®SMW-B1031, R&S®SMW-B2031, R&S®SMW-B1040, R&S®SMW-B1044, R&S®SMW-B2044, R&S®SMW-B1056, R&S®SMW-B1067 frequency options	
	1 MHz ≤ f ≤ 300 MHz	±32 % of carrier frequency
	300 MHz < f ≤ 2.5 GHz	±40 % of carrier frequency
	f > 2.5 GHz	±1 GHz
	with external wideband I/Q inputs, I/Q wideband on; with R&S®SMW-B1040N, R&S®SMW-B1044N, R&S®SMW-B2044N frequency options	
	1 MHz ≤ f ≤ 300 MHz	±32 % of carrier frequency
	300 MHz < f ≤ 2.5 GHz	±40 % of carrier frequency
	2.5 GHz < f ≤ 20 GHz	±1 GHz
	f > 20 GHz	±275 MHz
	with external wideband I/Q inputs, I/Q wideband on; with R&S®SMW-B1056N, R&S®SMW-B1067N frequency options	
	1 MHz ≤ f ≤ 300 MHz	±32 % of carrier frequency
	300 MHz < f ≤ 2.5 GHz	±40 % of carrier frequency
	2.5 GHz < f ≤ 19.5 GHz	±1 GHz
	19.5 GHz < f ≤ 43 GHz	±275 MHz
	f > 43 GHz	±1 GHz
	with external wideband I/Q inputs, I/Q wideband on; with R&S®SMW-B1007, R&S®SMW-B2007, R&S®SMW-B1012, R&S®SMW-B2012 frequency options	
	1 MHz ≤ f ≤ 300 MHz	±32 % of carrier frequency
	300 MHz < f ≤ 1.25 GHz	±40 % of carrier frequency
	f > 1.25 GHz	±500 MHz
	with external wideband I/Q inputs, I/Q wideband off	
	f ≤ 1000 MHz	±10 % of carrier frequency
	f > 1000 MHz	±100 MHz
	with internal baseband I/Q, standard baseband (R&S®SMW-B13 or -B13T), I/Q wideband on	
	1 MHz < f ≤ 250 MHz	±32 % of carrier frequency
	f > 250 MHz	±80 MHz
	with internal baseband I/Q, wideband baseband (R&S®SMW-B13XT), I/Q wideband on; with R&S®SMW-B1003, R&S®SMW-B2003, R&S®SMW-B1006, R&S®SMW-B2006, R&S®SMW-B1007, R&S®SMW-B2007, R&S®SMW-B1012, R&S®SMW-B2012, R&S®SMW-B1020, R&S®SMW-B2020, R&S®SMW-B1031, R&S®SMW-B2031, R&S®SMW-B1040, R&S®SMW-B1044, R&S®SMW-B2044, R&S®SMW-B1056, R&S®SMW-B1067 frequency options	
	1 MHz ≤ f ≤ 300 MHz	±32 % of carrier frequency
	300 MHz < f ≤ 2.5 GHz	±40 % of carrier frequency
	f > 2.5 GHz	±1 GHz
	with internal baseband I/Q, wideband baseband (R&S®SMW-B13XT), I/Q wideband on; with R&S®SMW-B1040N, R&S®SMW-B1044N, R&S®SMW-B2044N frequency options	
	1 MHz ≤ f ≤ 300 MHz	±32 % of carrier frequency
	300 MHz < f ≤ 2.5 GHz	±40 % of carrier frequency
	2.5 GHz < f ≤ 20 GHz	±1 GHz
	f > 20 GHz	±275 MHz
	with internal baseband I/Q, wideband baseband (R&S®SMW-B13XT), I/Q wideband on; with R&S®SMW-B1056N, R&S®SMW-B1067N frequency options	
	1 MHz ≤ f ≤ 300 MHz	±32 % of carrier frequency
	300 MHz < f ≤ 2.5 GHz	±40 % of carrier frequency
	2.5 GHz < f ≤ 19.5 GHz	±1 GHz
	19.5 GHz < f ≤ 43 GHz	±275 MHz
	f > 43 GHz	±1 GHz

RF frequency response in specified RF modulation bandwidth	with external wideband I/Q inputs	
	I/Q wideband on	
	f ≤ 44 GHz	< 9 dB, < 6 dB (meas.)
	f > 44 GHz	<10 dB
	I/Q wideband off	
	< 5 dB, < 3 dB (meas.)	
	with internal baseband I/Q, standard baseband (R&S®SMW-B13 or -B13T), I/Q wideband on, optimization mode: high quality	< 1.0 dB, < 0.3 dB (meas.)
	with internal baseband I/Q, wideband baseband (R&S®SMW-B13XT), I/Q wideband on, optimization mode: high quality	< 1.0 dB, < 0.4 dB (meas.)
Carrier leakage <sup>6</sup>	mode: internal baseband I/Q, referenced to full-scale input	< -55 dBc
	f > 19.5 GHz, with R&S®SMW-B1031, R&S®SMW-B2031, R&S®SMW-B1040, R&S®SMW-B1040N frequency options	< -40 dBc
	f > 19.5 GHz, with R&S®SMW-B1044, R&S®SMW-B2044, R&S®SMW-B1044N, R&S®SMW-B2044N frequency options	< -30 dBc
	f < 19.5 GHz with R&S®SMW-B1056, R&S®SMW-B1067, R&S®SMW-B1056N, R&S®SMW-B1067N frequency options	< -55 dBc
	19.5 GHz < f ≤ 67 GHz with R&S®SMW-B1056, R&S®SMW-B1067, R&S®SMW-B1056N, R&S®SMW-B1067N frequency options	< -30 dBc
Suppression of image sideband for entire instrument in modulation bandwidth <sup>6</sup>	with internal baseband I/Q, standard baseband (R&S®SMW-B13 or -B13T), optimization mode: high quality, up to 160 MHz RF modulation bandwidth	> 50 dB, 60 dB (typ.)
	with internal baseband I/Q, wideband baseband (R&S®SMW-B13XT), optimization mode: high quality	
	RF modulation bandwidth ≤ 1600 MHz	> 40 dB, 50 dB (meas.)
	1600 MHz < RF modulation bandwidth ≤ 2000 MHz	> 37 dB, 47 dB (meas.)
Two-tone IMD (2 carriers)	PEP = 0 dBm, up to 80 MHz carrier spacing	
	f ≤ 3 GHz	< -50 dBc (typ.)
	3 GHz < f ≤ 10 GHz	< -45 dBc (typ.)
	10 GHz < f ≤ 20 GHz	< -40 dBc (typ.)
	20 GHz < f ≤ 30 GHz	< -38 dBc (typ.)
	30 GHz < f ≤ 44 GHz	< -32 dBc (typ.)
	44 GHz < f ≤ 67 GHz, PEP = -4 dBm	< -26 dBc (typ.)
I/Q impairments (analog)	These impairments are set within the analog I/Q modulator section. They can be used in external wideband I/Q mode and internal baseband I/Q mode. They cannot be applied to the analog or digital I/Q outputs.	
	I offset, Q offset	
	setting range	-10 % to +10 %
	setting resolution	0.01 %
	gain imbalance	
	setting range	-1.0 dB to +1.0 dB
	setting resolution	0.01 dB
	quadrature offset	
	setting range	-10° to +10°
	setting resolution	0.01°

<sup>6</sup> Value applies after 1 hour warm-up time and recalibration for 4 hours of operation and temperature variations of less than +5 °C.

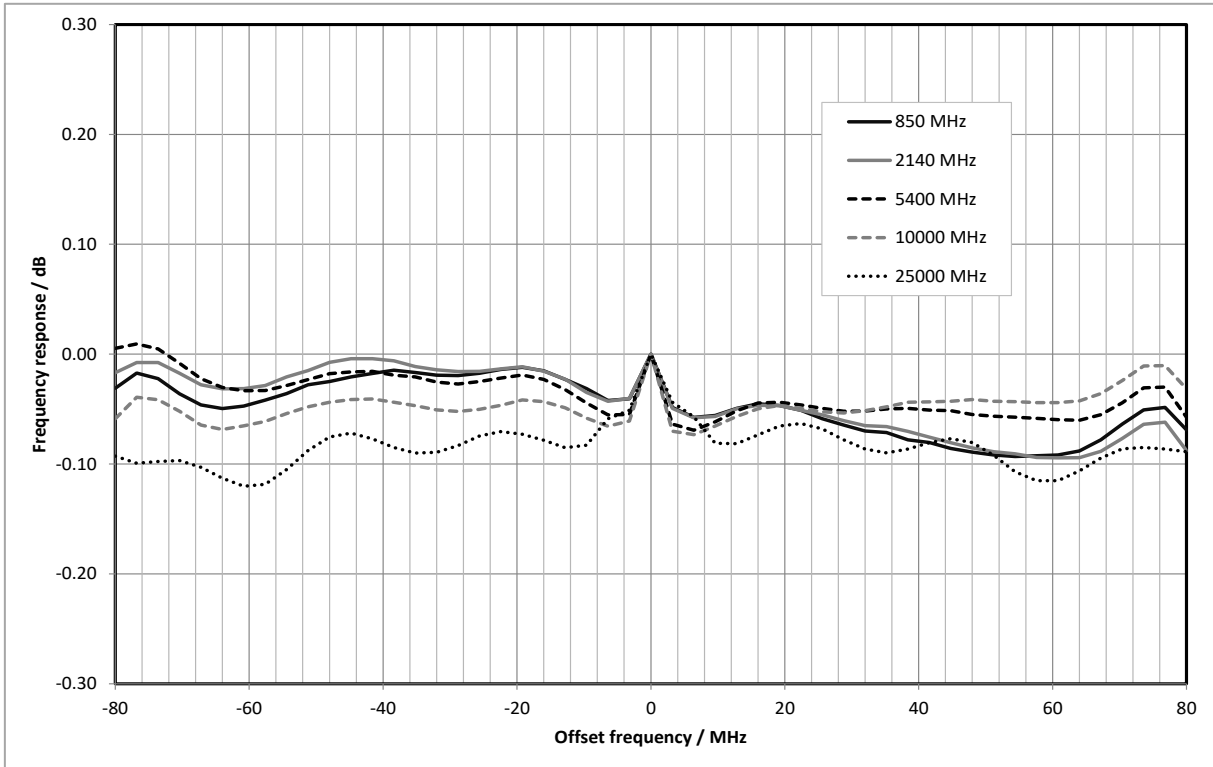

Measured RF modulation frequency response (magnitude) with internal baseband I/Q, standard baseband

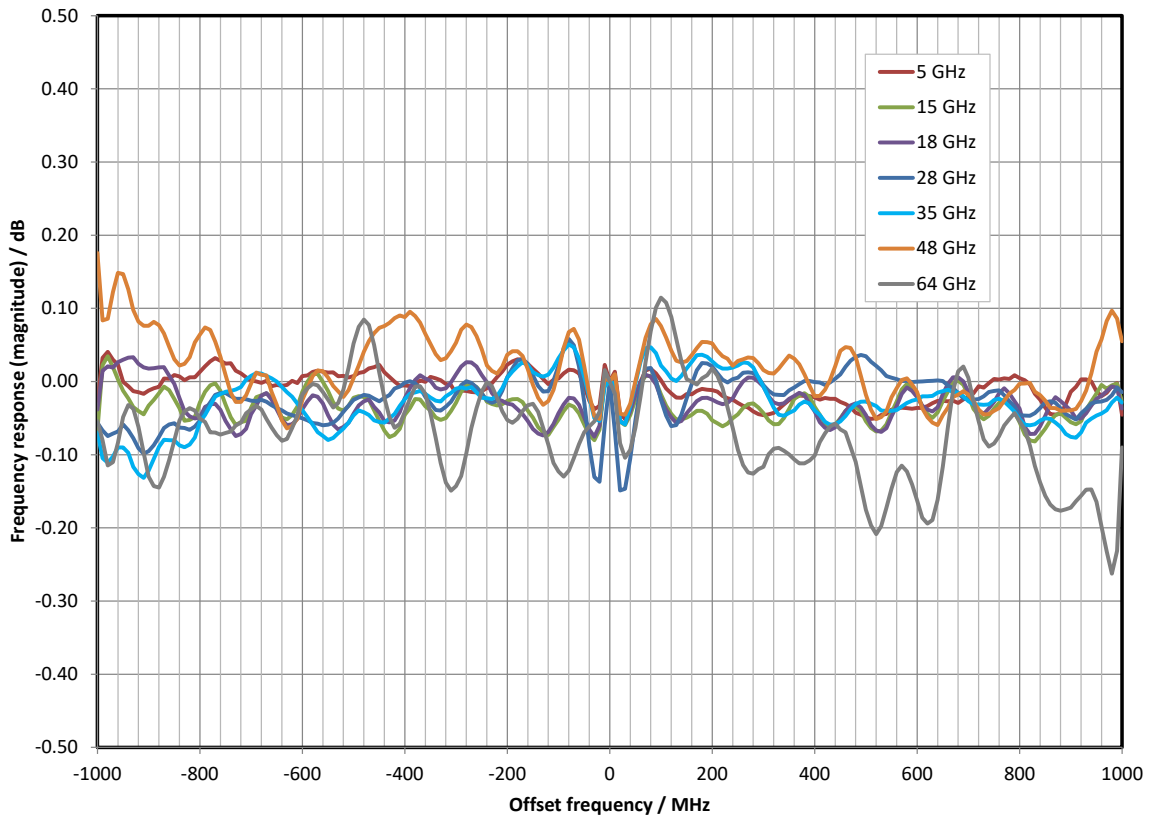

Measured RF modulation frequency response (magnitude) with internal baseband I/Q, wideband baseband

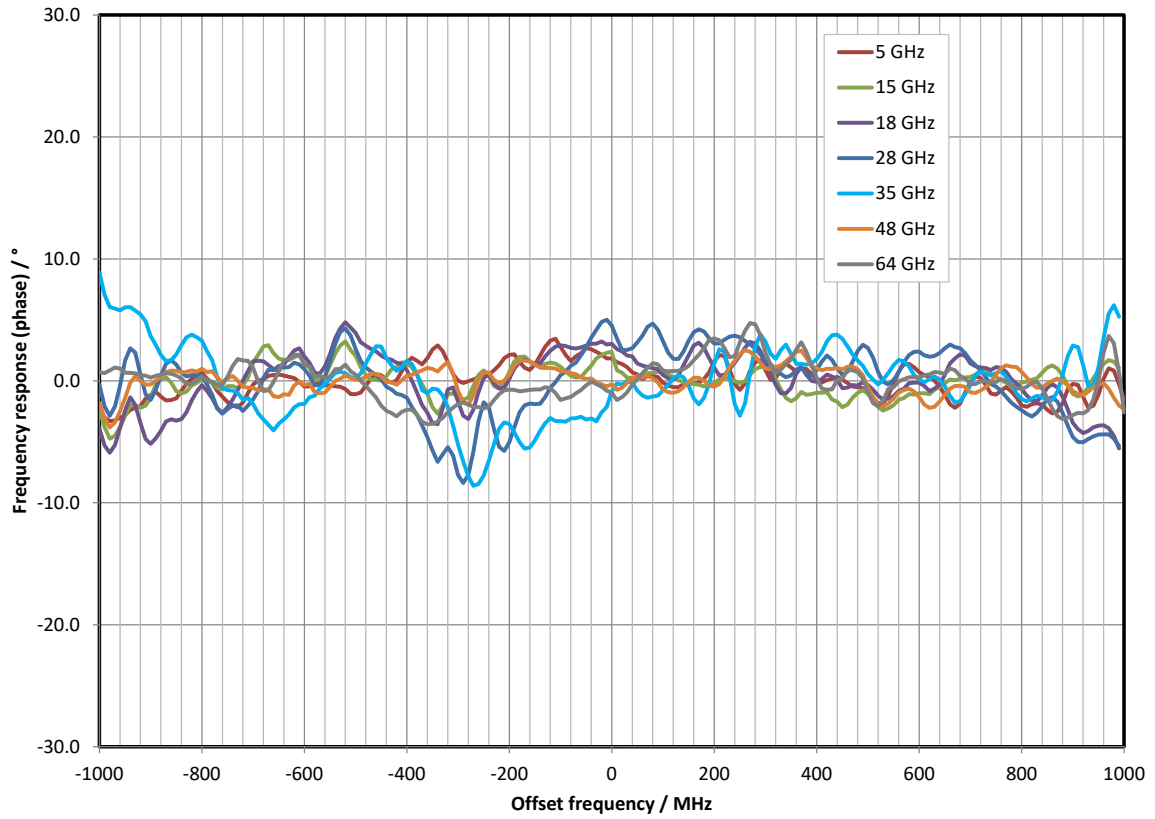

*Measured RF modulation frequency response (phase) with internal baseband I/Q, wideband baseband*

## Analog I/Q inputs

For each installed RF path A or B, one pair of I and Q inputs is available on the front panel (single-ended input mode). With the R&S®SMW-K739 option installed, the input mode for RF path A can also be switched to differential. In this mode, all four available connectors are used for RF path A.

Analog I/Q input signals are directly applied to the analog I/Q modulation circuit and are not routed through the baseband section of the R&S®SMW200A.

Input mode		single-ended
	with R&S®SMW-K739 option, for RF path A	
	R&S®SMW-B1003, R&S®SMW-B1006, R&S®SMW-B1007, R&S®SMW-B1012, R&S®SMW-B1020, R&S®SMW-B1044, R&S®SMW-B1044N	single-ended or differential
	R&S®SMW-B1031, R&S®SMW-B1040, R&S®SMW-B1040N	
	f ≤ 19.5 GHz	single-ended or differential
	f > 19.5 GHz	single-ended
Connector types	I, Q on front panel (for each installed RF path A or B)	BNC female
Input impedance		50 Ω (nom.)
VSWR	with R&S®SMW-B1003, R&S®SMW-B2003, R&S®SMW-B1006, R&S®SMW-B2006, R&S®SMW-B1007, R&S®SMW-B2007, R&S®SMW-B1012, R&S®SMW-B2012, R&S®SMW-B1020, R&S®SMW-B2020 frequency options	
	up to 200 MHz	< 1.2 (typ.)
	200 MHz to 500 MHz	< 1.35 (typ.)
	500 MHz to 1 GHz	< 1.45 (typ.)
	with R&S®SMW-B1031, R&S®SMW-B2031, R&S®SMW-B1040 frequency options	
	up to 200 MHz, f ≤ 20 GHz	< 1.2 (typ.)
	up to 200 MHz, f > 20 GHz	< 1.35 (typ.)
	200 MHz to 500 MHz	< 1.35 (typ.)
	500 MHz to 1 GHz	< 1.45 (typ.)
	with R&S®SMW-B1040N frequency option	
	up to 200 MHz, f ≤ 20 GHz	< 1.2 (typ.)
	200 MHz to 500 MHz, f ≤ 20 GHz	< 1.35 (typ.)
	500 MHz to 1 GHz, f ≤ 20 GHz	< 1.45 (typ.)
	up to 275 MHz, f > 20 GHz	< 1.35 (typ.)
	with R&S®SMW-B1044, R&S®SMW-B2044, R&S®SMW-B1056, R&S®SMW-B1067 frequency options	
	up to 200 MHz, f ≤ 20 GHz	< 1.2 (typ.)
	up to 200 MHz, f > 20 GHz	< 1.35 (typ.)
	200 MHz to 500 MHz	< 1.35 (typ.)
	500 MHz to 1 GHz	< 1.5 (typ.)
	with R&S®SMW-B1044N, R&S®SMW-B2044N, R&S®SMW-B1056N, R&S®SMW-B1067N frequency options	
up to 200 MHz, f ≤ 20 GHz	< 1.2 (typ.)	
200 MHz to 500 MHz, f ≤ 20 GHz	< 1.35 (typ.)	
500 MHz to 1 GHz, f ≤ 20 GHz	< 1.5 (typ.)	
up to 275 MHz, f > 20 GHz	< 1.35 (typ.)	
Nominal input voltage for full-scale input		$\sqrt{V_i^2 + V_q^2} = 0.5 \text{ V}$
Damage voltage		±2 V

## Standard baseband characteristics

### Internal baseband characteristics (R&S®SMW-B13 or R&S®SMW-B13T option)

The R&S®SMW-B13 option provides one I/Q path to the RF section (to RF path A) as well as one analog I/Q output (i.e. one I and one Q output connector). The R&S®SMW-B13T option provides two I/Q paths to the RF section (if two RF paths are installed) as well as two analog I/Q outputs. With two RF paths, R&S®SMW-B13T is required.

Either R&S®SMW-B13 or R&S®SMW-B13T must be installed on the instrument.

<b>D/A converter</b>		
Data rate		200 MHz
Resolution		16 bit
Sample rate		800 MHz (internal interpolation · 4)
<b>Aliasing filter</b>	with amplitude, group delay and $S_1$ correction	
Bandwidth, rolloff to $-0.1$ dB		80 MHz
SFDR (excluding harmonics)	up to 10 MHz	< $-80$ dBc
	up to 80 MHz	< $-73$ dBc
<b>I/Q impairments (digital baseband)</b>	These impairments are set in the digital baseband section of the R&S®SMW200A. They act on the I/Q signal sent to the I/Q modulator/RF section, as well as on the I/Q signals at the analog or digital I/Q outputs (of the respective path).	
<b>Carrier leakage</b>		
Setting range		$-10$ % to $+10$ %
Setting resolution		0.01 %
<b>I <math>\neq</math> Q (imbalance)</b>		
Setting range		$-1$ dB to $+1$ dB
Setting resolution		0.001 dB
<b>Quadrature offset</b>		
Setting range		$-10^\circ$ to $+10^\circ$
Setting resolution		0.01°

### Analog I/Q outputs (R&S®SMW-B13 or R&S®SMW-B13T option)

Number of I/Q outputs	with R&S®SMW-B13 option	1
	with R&S®SMW-B13T option	2
Output impedance		50 $\Omega$
Output voltage	EMF (output voltage depends on set modulation signal)	1 V ( $V_p$ )
Offset	EMF	< 1 mV
Frequency response <sup>7</sup> at $R_L = 50 \Omega$		
Magnitude	up to 10 MHz	0.02 dB (meas.)
	up to 80 MHz	0.03 dB (meas.)
I/Q balance <sup>8</sup> at $R_L = 50 \Omega$		
Magnitude	up to 10 MHz	0.01 dB (meas.)
	up to 80 MHz	0.02 dB (meas.)
Spectral purity at $R_L = 50 \Omega$		
SFDR (sine wave)	up to 2 MHz	> 70 dB
	up to 20 MHz	60 dB (meas.)
Wideband noise	10 MHz sine wave at 1 MHz offset	$-155$ dBc (typ.)

<sup>7</sup> "Optimize internal I/Q impairments for RF output" switched off.

<sup>8</sup> Value applies after 1 hour warm-up time and recalibration for 4 hours of operation and temperature variations of less than  $+5$  °C.



## Differential analog I/Q outputs (R&S®SMW-K16 option)

This option can be installed once if the instrument is equipped with the R&S®SMW-B13 option. If the instrument is equipped with the R&S®SMW-B13T option, differential analog I/Q outputs can be used either on signal path A or B with one R&S®SMW-K16 option. For differential analog I/Q outputs to be used on signal paths A and B simultaneously, two R&S®SMW-K16 must be installed.

Output impedance		
Single-ended		50 Ω
Differential		100 Ω
Output voltage ( $V_{out}$ )		
Single-ended	EMF	0.02 V to 2 V ( $V_p$ )
Resolution		1 mV
Differential	EMF	0.04 V to 4 V ( $V_{pp}$ )
Resolution		2 mV
Bias voltage ( $V_{bias}$ )		
Single-ended	EMF	-4 V to (+4 V - $V_{out}$ )
Differential	EMF	(-4 V + $V_{out} / 2 + V_{offset} / 2$ ) to (+4 V - $V_{out} / 2 - V_{offset} / 2$ )
Resolution		2 mV
Uncertainty		1 % + 4 mV
Offset voltage ( $V_{offset}$ )		
Differential	EMF	(-4 V + $V_{out} / 2 + V_{bias} / 2$ ) to (+4 V - $V_{out} / 2 - V_{bias} / 2$ )
Resolution		0.1 mV
Uncertainty		1 % + 0.1 % · bias voltage + 1 mV
Differential signal balance		
	at $R_L = 50 \Omega$ , output voltage > 0.5 V ( $V_p$ )	
Magnitude	up to 10 MHz	< 0.2 dB, 0.05 dB (meas.)
	up to 80 MHz	0.2 dB (meas.)
Frequency response <sup>9</sup>		
	at $R_L = 50 \Omega$ , output voltage > 0.5 V ( $V_p$ )	
Magnitude	up to 10 MHz	0.02 dB (meas.)
	up to 80 MHz	0.03 dB (meas.)

<sup>9</sup> "Optimize internal I/Q impairments for RF output" switched off.

## Digital baseband inputs/outputs

Depending on the installed software and hardware options, the R&S®SMW200A is able to receive digital baseband signals and to output digital baseband signals. The digital I/Q input/output can be used for the lossless connection of the R&S®SMW200A to the digital I/Q input/output of other Rohde & Schwarz instruments (for example the R&S®CMW500 wideband radio communication tester in fading applications).

Digital baseband outputs: At least one R&S®SMW-K18 option must be installed. This option can be installed once if the instrument is equipped with the R&S®SMW-B13 option. If the instrument is equipped with the R&S®SMW-B13T option, digital baseband outputs can be used either on signal path A or B with one R&S®SMW-K18 option. For digital baseband outputs to be used on signal paths A and B simultaneously, two R&S®SMW-K18 must be installed. Furthermore, to enable two or more digital baseband outputs in MIMO modes, two R&S®SMW-K18 must be installed.

Signal outputs		analog and digital, digital only
	with 2 x R&S®SMW-K18 installed	analog and digital, digital only, digital only multiplexed
Digital only	The streams are output via the digital I/Q outputs only; analog I/Q outputs are not available. External modulation signals can be output via the RF outputs (I/Q modulation mode: external wideband I/Q). Note: System configurations with more than 4 streams are not available in this mode.	
	with R&S®SMW-K551 installed	The instrument runs at reduced speed depending on the device connected to the digital I/Q output (slow I/Q).
Digital only multiplexed	The streams are output via BBMM1 and BBMM2 in multiplexed mode, i.e. up to 4 streams are output via a single digital output. Analog I/Q outputs are not available. External modulation signals can be output via the RF outputs (I/Q modulation mode: external wideband I/Q). Note: All system configurations available on the instrument are available in this mode.	
	with R&S®SMW-K551 installed	The instrument runs at reduced speed depending on the device connected to the digital I/Q output (slow I/Q).
Analog and digital	The instrument runs in regular operating mode, both analog and digital outputs are available, slow I/Q is not possible.	
Number of digital outputs		according to selected system configuration (see table below)
Number of streams per digital output	digital only	1
	digital only multiplexed	1 to 4
Bandwidth	general	according to selected system configuration (see section Multichannel, MIMO, fading and noise, specifications for R&S®SMW-K74, -K75, -K76 options)
	4 streams mapped to one digital output	40 MHz

The following table gives an overview of which software and hardware options are required for which digital I/Q connectivity:

Minimum required R&S®SMW200A options	Digital I/Q inputs	Digital I/Q outputs
R&S®SMW-B13 + 1 x R&S®SMW-K18	–	1
R&S®SMW-B13T + 2 x R&S®SMW-K18	–	2
1 x R&S®SMW-B10	1	–
1 x R&S®SMW-B10 + R&S®SMW-B13 + 1 x R&S®SMW-K18	1	1
1 x R&S®SMW-B10 + R&S®SMW-B13T + 2 x R&S®SMW-K18	1	2
2 x R&S®SMW-B10	2	–
2 x R&S®SMW-B10 + R&S®SMW-B13 + 1 x R&S®SMW-K18	2	1
2 x R&S®SMW-B10 + R&S®SMW-B13T + 2 x R&S®SMW-K18	2	2

2 × R&S®SMW-B10 + 4 × R&S®SMW-B14 + R&S®SMW-B13T + 2 × R&S®SMW-K18	depends on selected system configuration (for required additional options for specific system configurations, see section Multichannel, MIMO, fading and noise, specifications for R&S®SMW-K74, -K75, -K76 options)	
3x1	3	1
3x2	3	2
3x3	3	3
1x3	1	3
2x3	2	3
4x1	4	1
4x2	4	2
4x3	4	3
4x4	4	4
1x4	1	4
2x4	2	4
3x4	3	4
8x1	–	1
8x2	–	2
8x4	–	4
8x8	–	subset 1: 4, subset 2: 4
1x8	1	6
2x8	2	6
4x8	2	6
3x1x1	3	3
4x1x1	4	4
5x1x1	–	3
6x1x1	–	4
7x1x1	–	5
8x1x1	–	6
2x1x2	2	4
2x2x1	4	2
2x2x2	4	4
2x1x3, 2x2x3	2	5
2x1x4, 2x2x4	2	6
2x3x1, 2x4x1	2	2
2x3x2, 2x4x2	2	4
2x3x3, 2x4x3	–	5
2x3x4, 2x4x4	–	6
3x2x1	2	3
3x1x2, 3x2x2	2	4
4x2x1	2	4
4x1x2, 4x2x2	2	6

## Output parameters

Interface		
Standard		in line with R&S®Digital I/Q Interface PAD-R <sup>10</sup> , I/Q data and control signals, data and interface clock
Level		LVDS
Connector		26-pin MDR
I/Q sample rate	With source 'user-defined', the sample rate must be entered via the parameter 'sample rate', no I/Q data clock being necessary. With source 'digital I/Q out', the sample rate will be estimated on the basis of the applied I/Q data clock.	
Source		user-defined, digital I/Q out
Sample rate	max. sample rate depends on connected receiving device	400 Hz to 200 MHz
Resolution (user-defined)		0.001 Hz
Frequency uncertainty (user-defined)		$< (5 \cdot 10^{-14} + \text{relative deviation of reference frequency}) \cdot \text{sample rate (nom.)}$
I/Q data		
Resolution		up to 18 bit
Logic format		two's complement
Physical signal level		
Setting range		0 to -60 dBFS
Setting resolution		0.01 dBFS
Bandwidth (RF)	sample rate = 200 MHz (no interpolation, user-defined) sample rate < 200 MHz (interpolation)	160 MHz 0.8 · sample rate
Control signals	markers	3

## Input parameters

Input level	peak level	
Peak level		
Setting range		-60 dB to +3 dB, referenced to full scale
Setting resolution		0.01 dB
Crest factor		
Setting range		0 dB to +30 dB
Setting resolution		0.01 dB
Adjust level function	automatically determines peak level and crest factor of input signal	
I/Q swap	I and Q signals swapped	on/off
Interface		
Standard		in line with R&S®Digital I/Q Interface PAD-R <sup>10</sup> , I/Q data and control signals, data and interface clock
Level		LVDS
Connector		26-pin MDR
I/Q sample rate	With source 'user-defined', the sample rate must be entered via the parameter 'sample rate', no I/Q data clock being necessary. With source 'digital I/Q in', the sample rate will be estimated on the basis of the applied I/Q data clock.	
Source		user-defined, digital I/Q in
Sample rate	max. sample rate depends on connected transmitting device	400 Hz to 200 MHz
Resolution (user-defined)		0.001 Hz
Frequency uncertainty (user-defined)		$< (5 \cdot 10^{-14} + \text{relative deviation of reference frequency}) \cdot \text{sample rate (nom.)}$
I/Q data		
Resolution		18 bit
Logic format		two's complement
Bandwidth (RF)	sample rate = 200 MHz (no interpolation, user-defined) sample rate < 200 MHz (interpolation)	160 MHz 0.8 · sample rate
Control signals	markers	3

<sup>10</sup> R&S®Digital I/Q Interface PAD-R is a Rohde & Schwarz internal company guideline for the transmission of digital I/Q data. It is supported by a wide range of signal generators, signal analyzers and radio communication testers.

## Standard baseband generator (R&S®SMW-B10 option) – arbitrary waveform mode

One or two R&S®SMW-B10 can be installed. Their I/Q signals can be assigned a frequency offset and/or be added in the digital domain with settable level ratio.

Prerequisite: Either R&S®SMW-B13 or R&S®SMW-B13T must be installed.

Waveform length		1 sample to 64 Msample in one-sample steps
	with R&S®SMW-K511 option (memory extension)	1 sample to 512 Msample in one-sample steps
	with R&S®SMW-K512 option (memory extension)	1 sample to 1 Gsample in one-sample steps
Nonvolatile memory		hard disk
Sample resolution	equivalent to D/A converter	16 bit
Sample rate		400 Hz to 150 MHz
	with R&S®SMW-K522 option	400 Hz to 200 MHz
Sample frequency error	internal clock	$< (5 \cdot 10^{-14} + \text{relative deviation of reference frequency}) \cdot \text{sample rate (nom.)}$
Sample clock source		internal, external
Bandwidth (RF)	using the maximum sample rate, rolloff to –0.1 dB	120 MHz
	using a reduced sample rate, rolloff to –0.1 dB (The waveform is automatically interpolated to the internal sample rate of 150 MHz.)	$0.8 \cdot \text{sample rate}$
Bandwidth (RF) with R&S®SMW-K522 option	using the maximum sample rate, rolloff to –0.1 dB	160 MHz
	using a reduced sample rate, rolloff to –0.1 dB (The waveform is automatically interpolated to the internal sample rate of 200 MHz.)	$0.8 \cdot \text{sample rate}$
<b>Frequency offset</b>	The frequency offset can be used to shift the center frequency of the wanted baseband signal. The restrictions caused by the modulation bandwidth still apply.	
Frequency offset setting range		–60 MHz to +60 MHz
	with R&S®SMW-K522 option	–80 MHz to +80 MHz
Frequency offset setting resolution		0.01 Hz
Frequency offset error		$< 7 \cdot 10^{-7} \text{ Hz} + \text{relative deviation of reference frequency} \cdot \text{frequency offset (nom.)}$
<b>Triggering</b>	A trigger event restarts I/Q generation. The I/Q signal is then synchronous with the trigger (with a specific timing jitter).	
Trigger source	event triggered via GUI or remote command	internal
	event triggered by other baseband generator	internal (baseband A/B)
	event triggered by external trigger signal	external
Trigger modes	The signal is generated continuously.	auto
	The signal is generated continuously. A trigger event causes a restart.	retrig
	The signal is started only when a trigger event occurs. Subsequent trigger events are ignored.	armed auto
	The signal is started only when a trigger event occurs. Every subsequent trigger event causes a restart.	armed retrig
	The signal is started only when a trigger event occurs. The signal is generated once.	single

External trigger input		selectable from USER 1, 2, 3 on front panel or T/M/C 1, T/M 2, T/M 3 of respective baseband generator on rear panel
Connector type	USER 1, 2, 3 on front panel, T/M/C 1, T/M 2, T/M 3 of respective baseband generator on rear panel	BNC female
Input level		0 V to 3 V (nom.)
Threshold	USER 1, 2, 3	settable between 0.1 V and 2.0 V
	T/M/C 1, T/M 2, T/M 3	settable between 0.3 V and 2.0 V
Input damage voltage		-0.5 V; 3.8 V
Input impedance	selectable	1 k $\Omega$ or 50 $\Omega$ (nom.)
Trigger jitter		$\pm$ 2.5 ns
External trigger delay		
Setting range		0 sample to $2.147 \cdot 10^9$ sample
Setting resolution	without R&S <sup>®</sup> SMW-B14 option	5 ns
	with R&S <sup>®</sup> SMW-B14 option	1/fading clock rate (= 5 ns or 10 ns)
External trigger inhibit		
Setting range		0 sample to (21.47 s · sample rate) sample
Setting resolution		1 sample
External trigger pulse width		> 7.5 ns
<b>Marker signals</b>		
Number of marker signals		3
Operating modes		unchanged, restart, pulse, pattern, ratio
Marker outputs		selectable from USER 1, 2, 3 on front panel or T/M/C 1, T/M 2, T/M 3 of respective baseband generator on rear panel
Connector type	USER 1, 2, 3 on front panel, T/M/C 1, T/M 2, T/M 3 of respective baseband generator on rear panel	BNC female
Level		LVTTTL
Marker delay		
Setting range		0 sample to (waveform length – 1) sample
Setting resolution		1 sample
Marker duration		
Minimum value		1 sample
<b>Multisegment waveform mode</b>		
Number of segments		1 to 1024
Changeover modes		GUI, remote control, external trigger
Extended trigger modes		same segment, next segment, next segment seamless, sequencer
Changeover time	at 50 MHz clock rate, external trigger, without clock change	20 $\mu$ s (meas.)
Seamless changeover		output up to end of current segment, followed by changeover to next segment
Sequencer play list length		max. 1024
Sequencer segment repetitions		max. 1 048 575
<b>Multicarrier waveform mode</b>		
Number of carriers		max. 512
Total RF bandwidth		max. 120 MHz
	with R&S <sup>®</sup> SMW-K522 option	max. 160 MHz
Carrier spacing		
Setting range		depends on number of carriers and signal RF bandwidth
Setting resolution		0.01 Hz
Crest factor modes		maximize, minimize, off
Signal period modes		longest file, shortest file, user (max. 1 s)
Single carrier gain		
Setting range		-80 dB to 0 dB
Setting resolution		0.01 dB
Single carrier start phase		
Setting range		0° to 360°
Setting resolution		0.01°
Single carrier delay		
Setting range		0 s to 1 s
Setting resolution		1 ns

## Extended sequencing (R&S®SMW-K501 option)

The R&S®SMW-K501 option enables waveform sequencing and real-time signal generation for ultra long playtime. Waveform variations such as offset frequency, amplitude and phase are calculated in real-time and do not require precalculated waveforms. The R&S®SMW-K501 option offers two different modes:

In user mode, all sequences are based on user-defined XML-based lists with up to 5 levels of nested loops. Special list types for frequency changes over time and amplitude changes over time are also available.

In pulse sequencer mode, the extended sequencing is controlled by the external R&S®Pulse Sequencer Software, a powerful software tool for simulating complex sequencing scenarios.

At least one R&S®SMW-B10 option (standard baseband generator) must be installed. If two R&S®SMW-B10 options are installed (signal paths A and B), extended sequencing can be used either on signal path A or B with one R&S®SMW-K501 option. For extended sequencing to be used simultaneously on signal paths A and B, two R&S®SMW-K501 options must be installed.

<b>General settings</b>		
Modes	sequencing via user-defined XML lists	user
	controlled by external R&S®Pulse Sequencer Software (R&S®SMW-K300 required)	pulse sequencer
<b>User mode</b>		
List types	Sequencing lists define an arbitrary number of entries that represent either a waveform or a sublist with further entries.	sequencing list
	Time lists store a list of different off times between waveform segments. They can be referenced in sequence entries.	time list
	Attenuation lists define the power level of the output signal over time.	attenuation list
	Hopping lists define frequency offsets of the output signal over time.	hopping list
Sequence		link to a sequencing list XML file
Attenuation over time		link to an attenuation list XML file
Hopping		link to a hopping list XML file
<b>Pulse sequencer mode</b>	see R&S®Pulse Sequencer Software data sheet (PD 3607.1388.22)	
<b>Waveform segments</b>		
Segment length		1 sample to 64 Msample
Minimum memory allocation		64 sample
Maximum number of segments		depends on segment lengths and baseband generator ARB memory size
<b>Waveform sequences</b>		
Sequencing		continuously repeating
Maximum number of segments per sequence		depends on segment lengths and baseband generator ARB memory size
Maximum number of segment repetitions		2 <sup>32</sup>
<b>Clock</b>		see section Standard baseband generator (R&S®SMW-B10 option) – arbitrary waveform mode
<b>Triggering</b>		see section Standard baseband generator (R&S®SMW-B10 option) – arbitrary waveform mode
<b>Marker signals</b>		
Number of marker signals		3
Operating modes	marker at every start of sequence	restart
	marker 1 embedded in waveform	unchanged
	XML-defined marker for each entry	entry
Marker outputs		see section Standard baseband generator (R&S®SMW-B10 option) – arbitrary waveform mode
Marker delay		see section Standard baseband generator (R&S®SMW-B10 option) – arbitrary waveform mode
Marker duration		see section Standard baseband generator (R&S®SMW-B10 option) – arbitrary waveform mode

## Standard baseband generator (R&S®SMW-B10 option) – real-time operation (custom digital modulation)

One or two R&S®SMW-B10 can be installed. The I/Q signals can be assigned a frequency offset and/or be added in the digital domain with settable level ratio.

Prerequisite: Either R&S®SMW-B13 or R&S®SMW-B13T must be installed.

Types of modulation		
ASK		
Modulation index		0 % to 100 %
Setting resolution		0.1 %
FSK		
Deviation		1 Hz to $15 \cdot f_{\text{sym}}$
Maximum		40 MHz
Setting resolution		0.1 Hz
Variable FSK		
Deviations		$-15 \cdot f_{\text{sym}}$ to $+15 \cdot f_{\text{sym}}$
Maximum		40 MHz
Setting resolution		0.1 Hz
PSK		
BPSK, QPSK, QPSK 45° offset, QPSK EDGE, AQPSK, OQPSK, $\pi/4$ -QPSK, $\pi/2$ -DBPSK, $\pi/4$ -DQPSK, $\pi/8$ -D8PSK, 8PSK, 8PSK EDGE		
QAM		
16QAM, 32QAM, 64QAM, 128QAM, 256QAM, 1024QAM, 4096QAM, $\pi/4$ -16QAM, $-\pi/4$ -32QAM (for EDGE+)		
APSK		
16APSK, 32APSK		
Gamma/gamma1	16APSK	3.15 (DVB-S2 2/3), 2.85 (DVB-S2 3/4), 2.75 (DVB-S2 4/5), 2.70 (DVB-S2 5/6), 2.60 (DVB-S2 8/9), 2.57 (DVB-S2 9/10)
	32APSK	2.84 (DVB-S2 3/4), 2.72 (DVB-S2 4/5), 2.64 (DVB-S2 5/6), 2.54 (DVB-S2 8/9), 2.53 (DVB-S2 9/10)
<b>Symbol rate</b>	If an external clock is used, the applied data rate may deviate from the set clock rate by $\pm 2$ %.	
Operating mode		internal, external
Setting range	ASK, PSK, APSK and QAM	50 Hz to 100 MHz
	FSK	50 Hz to 100 MHz
Setting resolution		0.001 Hz
Frequency uncertainty (internal)		$< (5 \cdot 10^{-14} + \text{relative deviation of reference frequency}) \cdot \text{symbol rate (nom.)}$
External clock		symbol
External clock rate		max. 200 MHz
External clock input		selectable from USER 1, 2, 3 on front panel or T/M/C 1 of respective baseband generator on rear panel
Connector type	USER 1, 2, 3 on front panel T/M/C 1 of respective baseband generator on rear panel	BNC female
Input level		0 V to 3 V (nom.)
Threshold		settable between 0.1 V and 2.0 V
Input impedance	selectable	1 k $\Omega$ or 50 $\Omega$ (nom.)



<b>Baseband filter</b>	Any filter can be used with any type of modulation. The bandwidth of the modulation signal is max. 100 MHz; the signal is clipped if the bandwidth is exceeded.	
Filter types		cosine, root cosine, Gaussian, cdmaOne, cdmaOne + equalizer, cdmaOne 705 kHz, cdmaOne 705 kHz + equalizer, CDMA2000® 3x, APCO25 C4FM, EDGE narrow pulse, EDGE wide pulse rectangular, split phase, EUTRA/LTE
Filter parameter		
Setting range	cosine, root cosine (filter parameter $\alpha$ )	0.05 to 1.00
	Gaussian (filter parameter $B \times T$ )	0.15 to 2.50
	split phase (filter parameter $B \times T$ )	0.15 to 2.50
Setting resolution		0.01
<b>Coding</b>	Not all coding methods can be used with every type of modulation.	off, differential, diff. phase, diff. + Gray, Gray, GSM, NADC, PDC, PHS, TETRA, APCO25 (PSK), APCO25 (8PSK), PWT, TFTS, INMARSAT, VDL, APCO25(FSK), ICO, CDMA2000®, WCDMA
<b>Data sources</b>		PRBS: 9, 11, 15, 16, 20, 21, 23, All 0, All 1, pattern (length: 1 bit to 64 bit), data lists, external
Data lists		
Output memory		8 bit to 2 Gbit
Nonvolatile memory		hard disk
External data		
Data bit rate		50 bps to 100 Mbps
Symbol clock slope		positive or negative
Bit clock slope		positive or negative
Bit order		LSB first or MSB first
External data input		T/M 2 of respective baseband generator on rear panel
Connector type	T/M 2 of respective baseband generator on rear panel	BNC female
Input level		0 V to 3 V (nom.)
Threshold		settable between 0.3 V and 2.0 V
Input impedance	selectable	1 k $\Omega$ or 50 $\Omega$ (nom.)
<b>Predefined settings</b>	modulation, filter, symbol rate and coding (if available) in line with standard	
Standards		APCO, Bluetooth®, DECT, ETC, GSM, GSM EDGE, NADC, PDC, PHS, TETRA, WCDMA 3GPP, TD-SCDMA, CDMA2000® forward link, CDMA2000® reverse link, WorldSpace, CW in baseband
<b>Frequency offset</b>	The frequency offset can be used to shift the center frequency of the wanted baseband signal. The restrictions caused by the modulation bandwidth still apply.	
Frequency offset setting range		-60 MHz to +60 MHz
	with R&S®SMW-K522 option	-80 MHz to +80 MHz
Frequency offset setting resolution		0.01 Hz
Frequency offset error		$< 7 \cdot 10^{-7}$ Hz + relative deviation of reference frequency $\cdot$ frequency offset (nom.)

<b>Triggering</b>		
Trigger source	event triggered via GUI or remote command	internal
	event triggered by other baseband generator	internal (baseband A/B)
	event triggered by external trigger signal	external
Trigger modes	The signal is generated continuously.	auto
	The signal is generated continuously. A trigger event causes a restart.	retrig
	The signal is started only when a trigger event occurs. Subsequent trigger events are ignored.	armed auto
	The signal is started only when a trigger event occurs. Every subsequent trigger event causes a restart.	armed retrig
	The signal is started only when a trigger event occurs. The signal is generated once.	single
External trigger input		selectable from USER 1, 2, 3 on front panel or T/M/C 1, T/M 2, T/M 3 of respective baseband generator on rear panel
Connector type	USER 1, 2, 3 on front panel, T/M/C 1, T/M 2, T/M 3 of respective baseband generator on rear panel	BNC female
Input level		0 V to 3 V (nom.)
Threshold	USER 1, 2, 3	settable between 0.1 V and 2.0 V
	T/M/C 1, T/M 2, T/M 3	settable between 0.3 V and 2.0 V
Input damage voltage		-0.5 V; 3.8 V
Input impedance	selectable	1 k $\Omega$ or 50 $\Omega$ (nom.)
Trigger jitter		$\pm 2.5$ ns
<b>External trigger delay</b>		
Setting range		0 symbol to $2.147 \cdot 10^9$ symbol
Setting resolution	without R&S <sup>®</sup> SMW-B14 option	5 ns
	with R&S <sup>®</sup> SMW-B14 option	1/fading clock rate (= 5 ns or 10 ns)
<b>External trigger inhibit</b>		
Setting range		0 symbol to (21.47 s · symbol rate) symbol
Setting resolution		1 symbol
External trigger pulse width		> 7.5 ns
<b>Marker signals</b>		
Number of marker signals		3
Operating modes		control list, pulse, pattern, ratio
Marker outputs		selectable from USER 1, 2, 3 on front panel or T/M/C 1, T/M 2, T/M 3 of respective baseband generator on rear panel
Connector type	USER 1, 2, 3 on front panel, T/M/C 1, T/M 2, T/M 3 of respective baseband generator on rear panel	BNC female
Level		LVTTL
<b>Marker delay</b>		
Setting range		0 symbol to ( $2^{24} - 1$ ) symbol
Setting resolution		1 symbol
<b>Marker duration</b>		
Minimum value		1 sample

## Baseband generator for GNSS with high dynamics (R&S®SMW-B10F option)

This baseband generator enables high dynamics with GNSS standards. For details see the GNSS simulation for Rohde & Schwarz vector signal generators data sheet (PD 3607.6896.22). Otherwise, the specifications of the standard baseband generator (R&S®SMW-B10 option) also apply for the R&S®SMW-B10F option. Enhancements of the R&S®SMW-B10 option and software options that run on the R&S®SMW-B10 option also work with the R&S®SMW-B10F option.

Note that R&S®SMW-B10F and R&S®SMW-B10 cannot be mixed, i.e. only the following configurations can be installed:

- 1 × R&S®SMW-B10
- 2 × R&S®SMW-B10
- 1 × R&S®SMW-B10F
- 2 × R&S®SMW-B10F

## Wideband baseband characteristics

### Internal baseband characteristics (R&S®SMW-B13XT option)

The R&S®SMW-B13XT provides I/Q paths that can be routed to the installed RF paths or to the analog I/Q outputs. Up to two signals can be output at the same time, for example:

- Signal A is routed to RF path A, signal B to RF path B
- Signal A is routed to RF path A, signal B to analog I/Q out 1

D/A converter		
Data rate		2400 MHz
Resolution		14 bit
Sample rate		4800 MHz (internal interpolation · 2)
<b>Aliasing filter</b>	with amplitude, group delay and S <sub>i</sub> correction	
Bandwidth, rolloff to -0.1 dB		1000 MHz
SFDR overall		> 55 dB
<b>I/Q impairments (digital baseband)</b>	These impairments are set in the digital baseband section of the R&S®SMW200A. They act on the I/Q signal sent to the I/Q modulator/RF section, as well as on the I/Q signals at the analog or digital I/Q outputs (of the respective path).	
Carrier leakage		
Setting range		-10 % to +10 %
Setting resolution		0.01 %
I ≠ Q (imbalance)		
Setting range		-1 dB to +1 dB
Setting resolution		0.01 dB
Quadrature offset		
Setting range		-10° to +10°
Setting resolution		0.01°

### Wideband analog I/Q outputs (R&S®SMW-B13XT option)

Number of I/Q outputs	single-ended	2
Output impedance		50 Ω
Output voltage	EMF (output voltage depends on set modulation signal)	1 V (V <sub>p</sub> )
Offset	EMF	< 1 mV
Frequency response <sup>11</sup>		
at R <sub>L</sub> = 50 Ω		
Magnitude	up to 100 MHz	0.1 dB (meas.)
	up to 1000 MHz	0.2 dB (meas.)
I/Q balance <sup>12</sup>		
at R <sub>L</sub> = 50 Ω		
Magnitude	up to 100 MHz	0.1 dB (meas.)
	up to 1000 MHz	0.1 dB (meas.)
Spectral purity		
at R <sub>L</sub> = 50 Ω		
SFDR (sine wave)	100 MHz	> 60 dB
	up to 1000 MHz	55 dB (meas.)
Wideband noise	10 MHz sine wave at 1 MHz offset	-155 dBc (typ.)

<sup>11</sup> "Optimize internal I/Q impairments for RF output" switched off.

<sup>12</sup> Value applies after 1 hour warm-up time and recalibration for 4 hours of operation and temperature variations of less than +5 °C.

## Wideband differential analog I/Q outputs (R&S®SMW-K17 option)

This option can be installed once if the instrument is equipped with the R&S®SMW-B13XT option. Differential analog I/Q outputs can be used on signal path A only. If the differential output mode is activated, analog I/Q outputs for signal path B are not available.

Output impedance		
Single-ended		50 Ω
Differential		100 Ω
Output voltage ( $V_{out}$ )		
output voltage depends on set modulation signal		
Single-ended	EMF	0.02 V to 1 V ( $V_p$ )
Resolution		0.1 mV
Differential	EMF	0.04 V to 2 V ( $V_{pp}$ )
Resolution		0.1 mV
Bias voltage (single-ended and differential)		
	EMF	-0.2 V to +2.5 V <sup>13</sup>
Resolution		0.1 mV
Uncertainty		1 % + 2 mV
Offset voltage		
Differential	EMF	(-2 V + $V_{out}$ ) to (+2 V - $V_{out}$ )
	RF envelope: on (R&S®SMW-K540 required), EMF	-2 V to +2 V
Resolution		0.1 mV
Uncertainty		1 % + 1 mV
Differential signal balance		
at $R_L = 50 \Omega$ , output voltage > 0.5 V ( $V_p$ )		
Magnitude	up to 100 MHz	0.1 dB (meas.)
	up to 500 MHz	0.15 dB (meas.)
	up to 1000 MHz	0.2 dB (meas.)
Frequency response <sup>14</sup>		
at $R_L = 50 \Omega$ , output voltage > 0.5 V ( $V_p$ )		
Magnitude	up to 100 MHz	0.1 dB (meas.)
	up to 1000 MHz	0.2 dB (meas.)
Wideband noise		
	10 MHz sine wave at 1 MHz offset	-160 dBc (typ.)

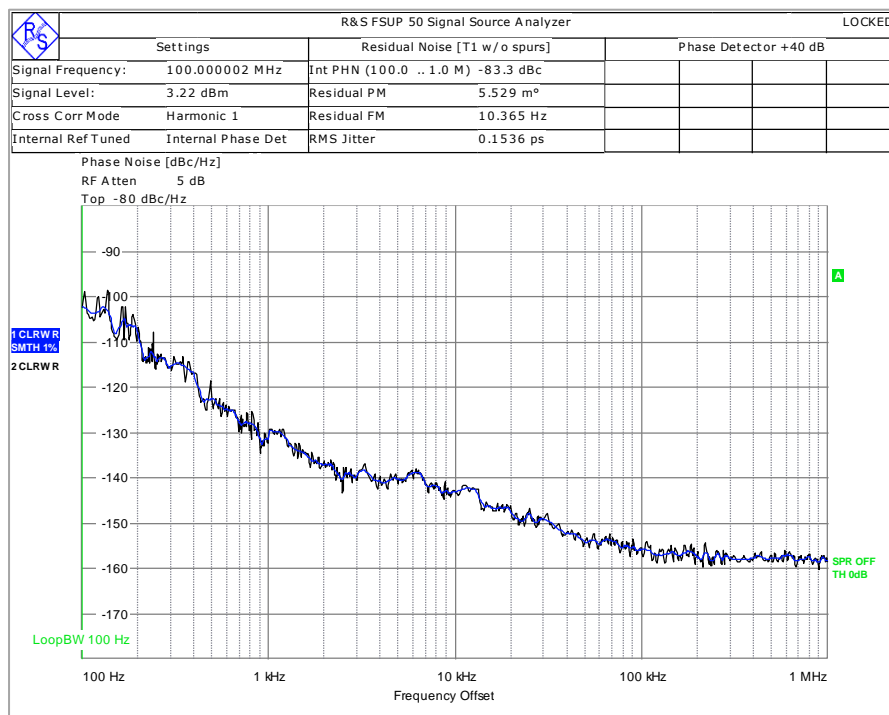

Measured phase noise of wideband analog I/Q outputs; single-ended sine wave with  $f = 100$  MHz

<sup>13</sup> The magnitude of the sum of output voltage and bias voltage must not exceed 4 V.

<sup>14</sup> "Optimize internal I/Q impairments for RF output" switched off.

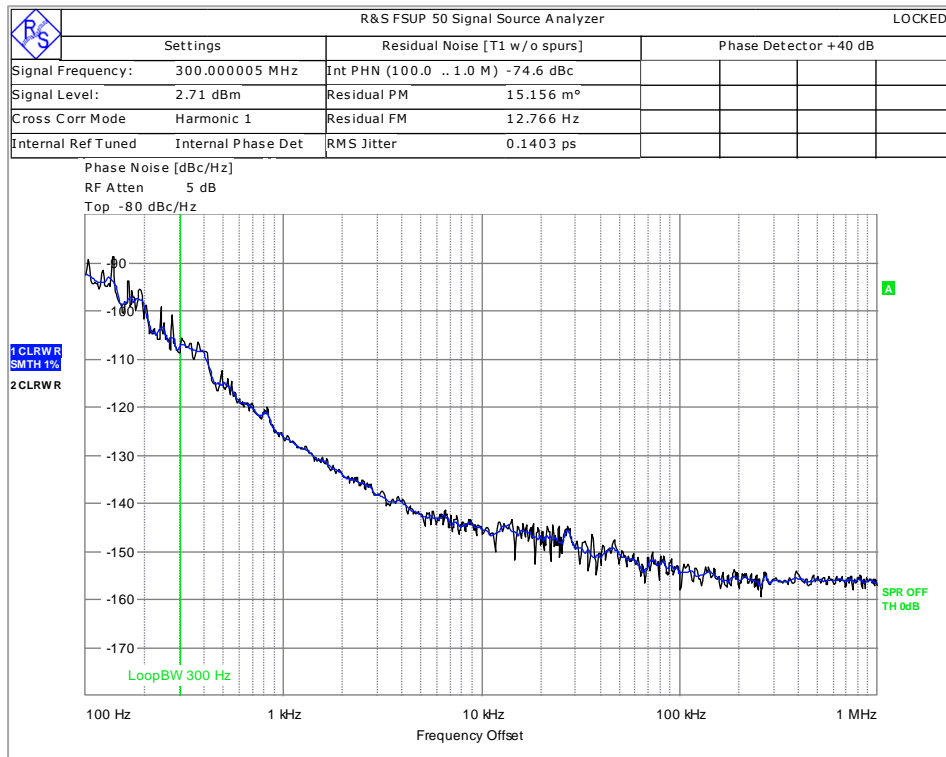

Measured phase noise of wideband analog I/Q outputs; single-ended sine wave with  $f = 300$  MHz

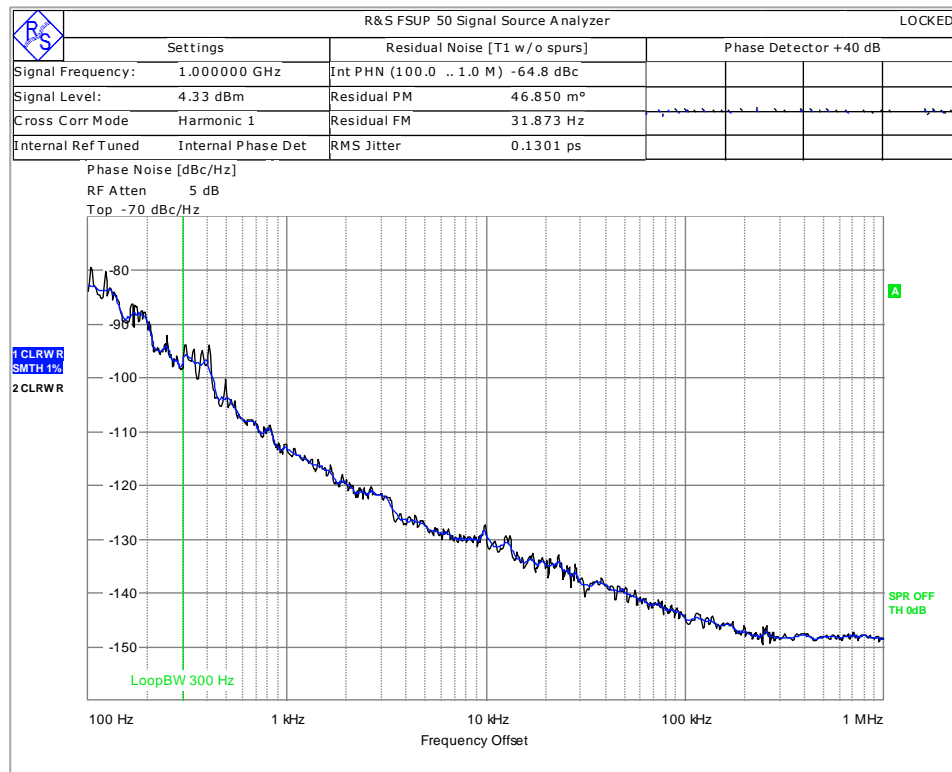

Measured phase noise of wideband analog I/Q outputs; single-ended sine wave with  $f = 1$  GHz

## Digital baseband inputs/outputs for wideband baseband

Depending on the installed software and hardware options, the R&S®SMW200A is able to receive digital baseband signals and output digital baseband signals. The digital I/Q input/output can be used for the lossless connection of the R&S®SMW200A to the digital I/Q input/output of other Rohde & Schwarz instruments.

Digital baseband outputs: At least one R&S®SMW-K19 option must be installed. Digital baseband outputs can be used either on signal path A or B with one R&S®SMW-K19 option. For digital baseband outputs to be used on signal paths A and B simultaneously, two R&S®SMW-K19 must be installed. To enable two or more digital baseband outputs in multichannel or other advanced modes, two R&S®SMW-K19 must be installed.

The R&S®SMW-K19 option requires R&S®SMW-B13XT with DACW board revision 4.00 or higher.

Signal outputs	system configuration mode: standard	analog only, digital only (HS <sup>15</sup> )
	system configuration mode: advanced <sup>16</sup>	analog and digital, analog and digital (HS), digital only (HS)
Digital only (HS)	The streams are output via the digital I/Q outputs only (HS DIG I/Q interface standard). Analog I/Q outputs are not available. External modulation signals can be output via the RF outputs (I/Q modulation mode: external wideband I/Q).	
	with R&S®SMW-K551 installed and system configuration mode: advanced	The instrument runs at reduced speed, depending on the device connected to the digital I/Q output (slow I/Q).
Analog and digital	The instrument runs in regular operating mode, both analog and digital outputs (DIG I/Q interface standard) are available.	
Analog and digital (HS)	The instrument runs in regular operating mode, both analog and digital outputs (HS DIG I/Q interface standard) are available.	
Analog only	The instrument runs in regular operating mode, only analog outputs are available.	
Number of digital outputs		according to selected system configuration (see table below)
	signal outputs: digital only (HS)	maximum 2 (on R&S®SMW-B13XT)
	signal outputs: analog and digital	maximum 8 (on R&S®SMW-B13XT and R&S®SMW-B15) depending on entities · RX antennas of MIMO/SIMO configuration
	signal outputs: analog and digital (HS)	maximum 2 (on R&S®SMW-B13XT)
Number of streams per output	signal outputs: digital only (HS)	
	system configuration mode: standard	1 to 2
	system configuration mode: advanced	1 to 8
Number of streams per input	system configuration mode: standard; signal outputs: analog only, HS DIG I/Q	1 to 2
	system configuration mode: advanced; signal outputs: analog and digital, 200 MHz, interface either DIG I/Q or HS DIG I/Q	
	HS DIG I/Q	1 to 2
	DIG I/Q	1 to 2
	system configuration mode: advanced; signal outputs: analog and digital, 400 MHz or 800 MHz, HS DIG I/Q	1 to 2

<sup>15</sup> HS = high-speed.

<sup>16</sup> The following functions are not available in advanced system configuration mode: analog modulation, modulation sources for analog modulation, envelope tracking, AM/AM, AM/PM predistortion, Digital Doherty.

Bandwidth (RF)	general	according to selected system configuration
	system configuration mode: standard	bandwidth of wideband baseband generator (see section Wideband baseband generator, specification for R&S®SMW-B9 option) or maximum specified bandwidth (RF) of the selected interface, whichever is smaller
	system configuration mode: advanced	200 MHz or maximum specified bandwidth (RF) of the selected interface, whichever is smaller (see section Multichannel, MIMO, fading and noise, specifications for R&S®SMW-K75/K821 options)
	with R&S®SMW-K822 option	400 MHz or maximum specified bandwidth (RF) of the selected interface, whichever is smaller (see section Multichannel, MIMO, fading and noise, specifications for R&S®SMW-K75/K821 options)
	with R&S®SMW-K823 option	800 MHz or maximum specified bandwidth (RF) of the selected interface, whichever is smaller (see section Multichannel, MIMO, fading and noise, specifications for R&S®SMW-K75/K821 options)

Minimum required R&S®SMW200A options	Digital I/Q inputs		Digital I/Q outputs	
	DIG I/Q	HS DIG I/Q	DIG I/Q	HS DIG I/Q
Interface standard				
R&S®SMW-B13XT + 1 × R&S®SMW-K19	–	–	1	1
R&S®SMW-B13XT + 2 × R&S®SMW-K19	–	–	2	2
1 × R&S®SMW-B9 + R&S®SMW-B13XT	1	1	–	–
1 × R&S®SMW-B9 + R&S®SMW-B13XT + 1 × R&S®SMW-K19	1	1	1	1
1 × R&S®SMW-B9 + R&S®SMW-B13XT + 2 × R&S®SMW-K19	1	1	2	2
2 × R&S®SMW-B9 + R&S®SMW-B13XT	2	2	–	–
2 × R&S®SMW-B9 + R&S®SMW-B13XT + 1 × R&S®SMW-K19	2	2	1	1
2 × R&S®SMW-B9 + R&S®SMW-B13XT + 2 × R&S®SMW-K19	2	2	2	2
2 × R&S®SMW-B9 + 4 × R&S®SMW-B15 + R&S®SMW-B13XT + 2 × R&S®SMW-K19	depends on selected system configuration (for required additional options for specific system configurations, see section Multichannel, MIMO, fading and noise, specifications for R&S®SMW-K74, -K75, -K76 options)			
2x1x1	2	2	2	2
other	–	–	up to 8	2

## Output parameters

<b>DIG I/Q interface</b>		
Interface		
Standard		DIG I/Q, in line with R&S®Digital I/Q Interface PAD-R <sup>17</sup> , I/Q data and control signals, data and interface clock
Level		LVDS
Connector		26-pin MDR
I/Q sample rate	With source 'user-defined', the sample rate must be entered via the parameter 'sample rate'.	
Source		user-defined
Sample rate		250 MHz
Resolution	source: user-defined	0.001 Hz
Frequency uncertainty	source: user-defined	$< (1 \cdot 10^{-12} + \text{relative deviation of reference frequency}) \cdot \text{sample rate (nom.)}$
I/Q data		
Resolution		18 bit
Logic format		two's complement
Physical signal level		
Setting range		0 to -60 dBFS
Resolution		0.01 dBFS
Bandwidth (RF)	system configuration mode: advanced	$0.8 \cdot \text{sample rate}$
Control signals	markers	3
Earliest supported R&S®SMW200A firmware version		4.30.046.221
<b>HS DIQ I/Q interface</b>		
Interface		
Standard		HS DIG I/Q, in line with R&S®Digital I/Q Interface 40G PAD-R <sup>18</sup> (DIG I/Q 40G), I/Q data and control signals
Level		LVDS
Connector		QSFP+ / QSFP 28
I/Q sample rate		
Sample rate	max. sample rate depends on connected receiving device and system configuration mode	
	system configuration mode: standard	
	40G	up to 1.05 GHz
	50G	up to 1.25 GHz
	system configuration mode: advanced	
	analog and digital (HS)	1000 MHz
	digital only (HS)	up to 250 MHz
Resolution		0.001 Hz
Frequency uncertainty		$< (1 \cdot 10^{-12} + \text{relative deviation of reference frequency}) \cdot \text{sample rate (nom.)}$
I/Q data		
Resolution		up to 16 bit
Logic format		two's complement
Physical signal level		
Setting range		0 to -60 dBFS
Setting resolution		0.01 dBFS
Bandwidth (RF)	system configuration mode: standard	$0.83 \cdot \text{sample rate}$
	system configuration mode: advanced	$0.8 \cdot \text{sample rate}$
Control signals	markers	2
Setup external RF with R&S®SMW-B13XT to R&S®SMW-B9		
Earliest supported R&S®SMW200A firmware version		4.70.128.xx
Notes	If both R&S®SMW200A have DACW board revision 4.00 and DACW board revision 5.00, use DACW board revision 5.00 as signal source.	

<sup>17</sup> R&S®Digital I/Q Interface PAD-R is a Rohde & Schwarz internal company guideline for the transmission of digital I/Q data. It is supported by a wide range of signal generators, signal analyzers and radio communication testers.

<sup>18</sup> R&S®Digital I/Q Interface 40G PAD-R is a Rohde & Schwarz internal company guideline for the transmission of digital I/Q data. It is supported by a wide range of signal generators, signal analyzers and radio communication testers.



Setup external RF with R&S®SMW-B13XT to R&S®SMM100A		
Earliest supported R&S®SMW200A firmware version		4.90.049.xx
Setup external RF with R&S®SMW-B13XT to R&S®SMCV100B		
Earliest supported R&S®SMW200A firmware version		4.90.049.xx

### Input parameters

<b>DIQ I/Q interface</b>		
Input level	peak level	
Peak level		
Setting range	referenced to full scale	-60 dB to +3 dB
Resolution		0.01 dB
Crest factor		
Setting range		0 dB to +30 dB
Resolution		0.01 dB
Adjust level function	automatically determines peak level and crest factor of input signal	
Interface		
Standard		DIG I/Q, in line with R&S®Digital I/Q Interface PAD-R <sup>19</sup> , I/Q data and control signals, data and interface clock
Level		LVDS
Connector		26-pin MDR
I/Q sample rate	With source 'user-defined', the sample rate must be entered via the parameter 'sample rate'. With source 'Digital I/Q In', the sample rate will be used based on information provided by the transmitting device.	
Source		user-defined, Digital I/Q In
Sample rate	maximum sample rate depends on connected receiving device	400 Hz to 250 MHz
Resolution	source: user-defined	0.001 Hz
Frequency uncertainty	source: user-defined	$< (1 \cdot 10^{-12} + \text{relative deviation of reference frequency}) \cdot \text{sample rate (nom.)}$
I/Q data		
Resolution		18 bit
Logic format		two's complement
Bandwidth (RF)	system configuration mode: advanced	$0.8 \cdot \text{sample rate}$
Control signals	markers	3
<b>HS DIQ I/Q interface</b>		
Input level	peak level	
Setting range		-60 dB to +3 dB, referenced to full scale
Setting resolution		0.01 dB
Crest factor		
Setting range		0 dB to +30 dB
Setting resolution		0.01 dB
Adjust level function	automatically determines peak level and crest factor of input signal	
Standard		HS DIG I/Q, in line with R&S®Digital I/Q Interface 40G PAD-R <sup>20</sup> (DIG I/Q 40G), I/Q data and control signals
Level		LVDS
Connector		QSFP+ / QSFP 28
I/Q sample rate		
Source	the sample rate will be used based on information provided by the transmitting device	HS digital I/Q In

<sup>19</sup> R&S®Digital I/Q Interface PAD-R is a Rohde & Schwarz internal company guideline for the transmission of digital I/Q data. It is supported by a wide range of signal generators, signal analyzers and radio communication testers.

<sup>20</sup> R&S®Digital I/Q Interface 40G PAD-R is a Rohde & Schwarz internal company guideline for the transmission of digital I/Q data. It is supported by a wide range of signal generators, signal analyzers and radio communication testers.

Sample rate	max. sample rate depends on connected transmitting device and system configuration mode	
	system configuration mode: standard	
	40G	up to 1.05 GHz
	50G	up to 1.25 GHz
	system configuration mode: advanced	
Resolution	with R&S®SMW-K822 option	up to 250 MHz
	with R&S®SMW-K823 option	up to 500 MHz
Frequency uncertainty		up to 1000 MHz
Resolution		0.001 Hz
Frequency uncertainty		$< (1 \cdot 10^{-12} + \text{relative deviation of reference frequency}) \cdot \text{sample rate (nom.)}$
I/Q data		
Resolution		16 bit
Logic format		two's complement
Bandwidth (RF)	system configuration mode: standard	$0.83 \cdot \text{sample rate}$
Control signals	markers	2

## Wideband baseband generator (R&S®SMW-B9 option) – arbitrary waveform mode

One or two R&S®SMW-B9 can be installed. Their I/Q signals can be assigned a frequency offset.

Prerequisite: R&S®SMW-B13XT must be installed.

Waveform length		1 sample to 256 Msample in one-sample steps
	with R&S®SMW-K515 option (memory extension)	1 sample to 2 Gsample in one-sample steps
Nonvolatile memory		hard disk
Sample resolution	equivalent to D/A converter	14 bit
Sample rate		400 Hz to 600 MHz
	with R&S®SMW-K525 option	400 Hz to 1200 MHz
	with R&S®SMW-K527 option	400 Hz to 2400 MHz
Sample frequency error	internal clock	$< (1 \cdot 10^{-12} + \text{relative deviation of reference frequency}) \cdot \text{sample rate (nom.)}$
Sample clock source		internal
Bandwidth (RF)	at maximum sample rate, rolloff to -0.1 dB	500 MHz
	at reduced sample rate, rolloff to -0.1 dB (The waveform is automatically interpolated to the internal sample rate of 600 MHz.)	$0.833 \cdot \text{sample rate}$
Bandwidth (RF) with R&S®SMW-K525 option	at maximum sample rate, rolloff to -0.1 dB	1000 MHz
	at reduced sample rate, rolloff to -0.1 dB (The waveform is automatically interpolated to the internal sample rate of 1200 MHz.)	$0.833 \cdot \text{sample rate}$
Bandwidth (RF) with R&S®SMW-K527 option	at maximum sample rate, rolloff to -0.1 dB	2000 MHz
	at reduced sample rate, rolloff to -0.1 dB (The waveform is automatically interpolated to the internal sample rate of 2400 MHz.)	$0.833 \cdot \text{sample rate}$
<b>Frequency offset</b>	Using the frequency offset, the center frequency of the wanted baseband signal can be shifted. The restrictions caused by the modulation bandwidth still apply.	
Frequency offset setting range		-250 MHz to +250 MHz
	with R&S®SMW-K525 option	-500 MHz to +500 MHz
	with R&S®SMW-K527 option	-1000 MHz to +1000 MHz
Frequency offset setting resolution		0.01 Hz
Frequency offset error		$< 9 \cdot 10^{-6} \text{ Hz} + \text{relative deviation of reference frequency} \cdot \text{frequency offset (nom.)}$

<b>Triggering</b>	A trigger event restarts I/Q generation. The I/Q signal is then synchronous with the trigger (with a specific timing jitter).	
Trigger source	event triggered via GUI or remote command	internal
	event triggered by other baseband generator	internal (baseband A/B)
	event triggered by external trigger signal	external
Trigger modes	The signal is generated continuously.	auto
	The signal is generated continuously. A trigger event causes a restart.	retrig
	The signal is started only when a trigger event occurs. Subsequent trigger events are ignored.	armed auto
	The signal is started only when a trigger event occurs. Every subsequent trigger event causes a restart.	armed retrig
	The signal is started only when a trigger event occurs. The signal is generated once.	single
External trigger input		selectable from USER 1, 2, 3 on front panel, or USER 4, 5, 6 on rear panel
Connector type	USER 1, 2, 3 on front panel, USER 4, 5, 6 on rear panel	BNC female
Input level		0 V to 3 V (nom.)
Threshold	USER 1, 2, 3	settable between 0.1 V and 2.0 V
	USER 4, 5, 6	settable between 0.1 V and 2.0 V
Input damage voltage		-0.5 V, 3.8 V
Input impedance	selectable	1 k $\Omega$ or 50 $\Omega$ (nom.)
Trigger jitter		$\pm 1.67$ ns
<b>External trigger delay</b>		
Setting range		0 sample to $2.147 \cdot 10^9$ sample
Setting resolution		0.4 ns
<b>External trigger inhibit</b>		
Setting range		0 sample to $(21.47 \text{ s} \cdot \text{sample rate})$ sample
Setting resolution		1 sample
External trigger pulse width		> 7.5 ns
<b>Marker signals</b>		
Number of marker signals		3
Operating modes		unchanged, restart, pulse, pattern, ratio
Marker outputs		selectable from USER 1, 2, 3 on front panel or USER 4, 5, 6 on rear panel
Connector type	USER 1, 2, 3 on front panel, USER 4, 5, 6 on rear panel	BNC female
Level		LVTTL
<b>Marker delay</b>		
Setting range		0 sample to (waveform length - 1) sample
Setting resolution		1 sample
<b>Marker duration</b>		
Minimum value	sample rate $\leq$ 300 Msample/s	1 sample
	300 Msample/s < sample rate $\leq$ 600 Msample/s	2 sample
	600 Msample/s < sample rate $\leq$ 1200 Msample/s	4 sample
	1200 Msample/s < sample rate $\leq$ 2400 Msample/s	8 sample
<b>Multisegment waveform mode</b>		
Number of segments		1 to 1024
Changeover modes		GUI, remote control
Extended trigger modes		same segment, next segment, next segment seamless, sequencer
Seamless changeover		output up to end of current segment, followed by changeover to next segment
Sequencer play list length		max. 1024
Sequencer segment repetitions		max. 1 048 575

<b>Multicarrier waveform mode</b>		
Number of carriers		max. 512
Total RF bandwidth		max. 500 MHz
	with R&S®SMW-K525 option	max. 1000 MHz
	with R&S®SMW-K527 option	max. 2000 MHz
<b>Carrier spacing</b>		
Setting range		depends on number of carriers and signal RF bandwidth
Setting resolution		0.01 Hz
Crest factor modes		maximize, minimize, off
Signal period modes		longest file, shortest file, user (max. 1 s)
<b>Single carrier gain</b>		
Setting range		-80 dB to 0 dB
Setting resolution		0.01 dB
<b>Single carrier start phase</b>		
Setting range		0° to 360°
Setting resolution		0.01°
<b>Single carrier delay</b>		
Setting range		0 s to 1 s
Setting resolution		1 ns

## Extended sequencing (R&S®SMW-K502 option)

The R&S®SMW-K502 option enables waveform sequencing and real-time signal generation for ultra long playtime. Waveform variations such as offset frequency, amplitude and phase are calculated in real-time and do not require precalculated waveforms.

The extended sequencing is controlled by the external R&S®Pulse Sequencer Software, a powerful software tool for simulating complex sequencing scenarios.

At least one R&S®SMW-B9 option (wideband baseband generator) must be installed. If two R&S®SMW-B9 options are installed (signal paths A and B), extended sequencing can be used either on signal path A or B with one R&S®SMW-K502 option. For extended sequencing to be used simultaneously on signal paths A and B, two R&S®SMW-K502 options must be installed.

<b>General settings</b>		
Modes	controlled by external R&S®Pulse Sequencer Software (R&S®SMW-K300 required)	pulse sequencer
<b>Pulse sequencer mode</b>	see R&S®Pulse Sequencer Software data sheet (PD 3607.1388.22)	
<b>Waveform segments</b>		
Segment length		1 sample to 64 Msample
Minimum memory allocation		64 sample
Maximum number of segments		depends on segment lengths and baseband generator ARB memory size
<b>Waveform sequences</b>		
Sequencing		continuously repeating
Maximum number of segments per sequence		depends on segment lengths and baseband generator ARB memory size
Maximum number of segment repetitions		2 <sup>32</sup>
<b>Clock</b>		
		see section Wideband baseband generator (R&S®SMW-B9 option) – arbitrary waveform mode
<b>Triggering</b>		
		see section Wideband baseband generator (R&S®SMW-B9 option) – arbitrary waveform mode
<b>Marker signals</b>		
Number of marker signals		3
Operating modes	marker at every start of sequence	restart
	marker 1 embedded in waveform	unchanged
	marker at every pulse	pulse
Marker outputs		see section Wideband baseband generator (R&S®SMW-B9 option) – arbitrary waveform mode
Marker delay		see section Wideband baseband generator (R&S®SMW-B9 option) – arbitrary waveform mode
Marker duration		see section Wideband baseband generator (R&S®SMW-B9 option) – arbitrary waveform mode

## Real-time control interface (R&S®SMW-K503/-K504 options)

The R&S®SMW-K503/-K504 option enhances the R&S®SMW-B9 wideband baseband generator option by adding a dedicated 1 Gbit/s LAN interface for pulse descriptor word (PDW) streaming. PDWs are streamed via the external LAN interface to control a real-time sequencer on the R&S®SMW-B9. Either a precalculated waveform can be played back or certain signals such as rectangular pulses, barker codes and chirps can be generated in real time.

In addition to these different signal types, the interface provides agile switching of frequency, phase and amplitude. These variations are calculated in real time.

The real-time control interface is controlled by an external simulator that streams the PDWs in a proprietary Rohde & Schwarz format.

At least one R&S®SMW-B9 wideband baseband generator option and one R&S®SMW-K502 option must be installed. If two R&S®SMW-B9 options and two R&S®SMW-K502 options are installed (signal paths A and B), the real-time control interface can be used either on signal path A or B with R&S®SMW-K503 or -K504 option. For simultaneous usage on signal paths A and B, two R&S®SMW-K503/-K504 options must be installed. The R&S®SMW-K504 option increases the maximum PDW rate from 1 MPDW to 2 MPDW. Each R&S®SMW-K504 option requires an R&S®SMW-K503 option to be installed.

PDW parameters		
PDW format		
PDW	variant no. 1	32 byte fixed length
	variant no. 2	32/48 byte fixed length
CNTRL PDW		16 byte fixed length
Controllable parameters	PDW	
	variant no. 1	time of arrival, frequency offset, amplitude offset, phase offset, real-time modulation on pulse (MOP, see real-time MOP types below), I/Q waveform index
	variant no. 2	time of arrival, rise time, fall time, edge type (linear, cosine), repetitions (in burst mode), frequency offset, amplitude offset, phase offset, real-time modulation on pulse (MOP, see real-time MOP types below), I/Q waveform index
	CNTRL PDW	absolute amplitude, absolute frequency
Setting granularity		
Time		417 ps
Amplitude		16 bit (voltage-based)
Phase		< 0.01°
Frequency		0.58 Hz
I/Q segments		
Maximum individual segments		16 777 216
Length granularity		32 sample
Time parameters		
Maximum play time	variant no. 1	2 h
	variant no. 2	521 h
Minimum pulse width	real-time	3.3 ns
	I/Q segment	417 ps
Minimum PRI real-time signals	variant no. 1	
	with R&S®SMW-K503 option	1 µs
	with R&S®SMW-K504 option	0.5 µs
	variant no. 2	
	with R&S®SMW-K503 option	1 µs
	with R&S®SMW-K504 option	0.5 µs without extension fields, 1 µs with extension fields
Minimum I/Q segment playback repetition interval		1.0 µs
Real-time MOP types		
Unmod		rectangular pulse
Linear FM		up, down, triangular
Maximum chirp deviation		± 1 GHz
Phase		Barker
Barker codes		R3, R4a, R4b, R5, R7, R11, R13
Marker signals		
Number of marker signals		3
Operating modes		pulse, restart, PDW
Marker outputs		see section Wideband baseband generator (R&S®SMW-B9 option) – arbitrary waveform mode

Marker delay		see section Wideband baseband generator (R&S®SMW-B9 option) – arbitrary waveform mode
<b>Interface parameters</b>		
LAN interface		
Connector	ADV DATA/CTRL 1, 2 on rear panel	RJ-45
<b>PDW buffer</b>		
Size		536 870 656 byte

## Pulse-on-pulse simulation (R&S®SMW-K315 option)

This option enhances the R&S®SMW-K502 option to simulate up to 6 true parallel instances of the extended sequencer in a single instrument. It allows the generation of time overlapping pulse-on-pulse signals. As a result, up to 6 emitters can be generated simultaneously in one R&S®SMW200A. If the R&S®SMW-K306 option is installed, each extended sequencer can also be used to generate a group of interleaved emitters. In case of interleaving emitters, drop-out rates can be reduced by distributing emitters onto more hardware resources.

Two R&S®SMW-B9 options (wideband baseband generator), two R&S®SMW-K502 options and at least two R&S®SMW-B15 options (fading simulator and signal processor) must be installed. Depending on the operating mode, additional options are required:

Operating modes	radar signal generation with R&S®Pulse Sequencer Software	pulse sequencer
	radar signal generation using PDW streaming with R&S®SMW-K503-K504 options	real-time control interface
Minimum required options	operating mode: pulse sequencer	two R&S®SMW-B9, two R&S®SMW-K502, two R&S®SMW-K300, two R&S®SMW-K301, two or four R&S®SMW-B15
	operating mode: real-time control interface	two R&S®SMW-B9, two R&S®SMW-K502, two R&S®SMW-K503, two or four R&S®SMW-B15
Number of extended sequencers	two R&S®SMW-B15 installed	4
	four R&S®SMW-B15 installed	6

## Wideband baseband generator (R&S®SMW-B9 option) – real-time operation (custom digital modulation)

One or two R&S®SMW-B9 can be installed. Their I/Q signals can be assigned a frequency offset.

Prerequisite: R&S®SMW-B13XT must be installed.

<b>Types of modulation</b>		
<b>ASK</b>		
Modulation index		0 % to 100 %
Setting resolution		0.1 %
<b>FSK</b>		
Deviation		1 Hz to $15 \cdot f_{\text{sym}}$
Maximum		240 MHz
Setting resolution		0.1 Hz
<b>Variable FSK</b>		
Deviations		$-15 \cdot f_{\text{sym}}$ to $+15 \cdot f_{\text{sym}}$
Maximum		240 MHz
Setting resolution		0.1 Hz
<b>PSK</b>		
		BPSK, QPSK, QPSK 45° offset, QPSK EDGE, AQPSK, OQPSK, $\pi/4$ -QPSK, $\pi/2$ -DBPSK, $\pi/4$ -DQPSK, $\pi/8$ -D8PSK, 8PSK, 8PSK EDGE
<b>QAM</b>		
		16QAM, 32QAM, 64QAM, 128QAM, 256QAM, 1024QAM, 4096QAM, $\pi/4$ -16QAM, $-\pi/4$ -32QAM (for EDGE+)
<b>APSK</b>		
Gamma/gamma1	16APSK	3.15 (DVB-S2 2/3), 2.85 (DVB-S2 3/4), 2.75 (DVB-S2 4/5), 2.70 (DVB-S2 5/6), 2.60 (DVB-S2 8/9), 2.57 (DVB-S2 9/10)
	32APSK	2.84 (DVB-S2 3/4), 2.72 (DVB-S2 4/5), 2.64 (DVB-S2 5/6), 2.54 (DVB-S2 8/9), 2.53 (DVB-S2 9/10)
<b>Symbol rate</b>		
Operating mode		internal
Setting range	standard	
	ASK, PSK, APSK and QAM	50 Hz to 300 MHz
	FSK	50 Hz to 300 MHz
	with R&S®SMW-K525/-K527 options	
	ASK, PSK, APSK and QAM	50 Hz to 600 MHz
	FSK	50 Hz to 600 MHz
Setting resolution		0.001 Hz
Frequency uncertainty (internal)		$< (1.6 \cdot 10^{-11} + \text{relative deviation of reference frequency}) \cdot \text{symbol rate (nom.)}$
<b>Baseband filter</b>		
	Any filter can be used with any type of modulation. The bandwidth of the modulation signal is max. 150 MHz (standard) or 300 MHz (with R&S®SMW-K525/-K527 options); the signal is clipped if the bandwidth is exceeded.	
<b>Filter types</b>		
		cosine, root cosine, Gaussian, cdmaOne, cdmaOne + equalizer, cdmaOne 705 kHz, cdmaOne 705 kHz + equalizer, CDMA2000® 3x, APCO25 C4FM, EDGE narrow pulse, EDGE wide pulse rectangular, split phase, EUltra/LTE
<b>Filter parameter</b>		
Setting range	cosine, root cosine (filter parameter $\alpha$ )	0.05 to 1.00
	Gaussian (filter parameter $B \times T$ )	0.15 to 2.50
	split phase (filter parameter $B \times T$ )	0.15 to 2.50
Setting resolution		0.01
<b>Coding</b>		
	Not all coding methods can be used with every type of modulation.	off, differential, diff. + Gray, Gray, NADC, PDC, PHS, TETRA, APCO25 (PSK), APCO25 (8PSK), PWT, TFTS, VDL, APCO25(FSK), ICO, CDMA2000®, WCDMA

<b>Data sources</b>		PRBS: 9, 11, 15, 16, 20, 21, 23, All 0, All 1, pattern (length: 1 bit to 64 bit), data lists, external
<b>Data lists</b>		
Output memory		8 bit to 2 Gbit
Nonvolatile memory		hard disk
<b>Predefined settings</b>	modulation, filter, symbol rate and coding (if available) in line with standard	
Standards		APCO, Bluetooth®, DECT, ETC, GSM, GSM EDGE, NADC, PDC, PHS, TETRA, WCDMA 3GPP, TD-SCDMA, CDMA2000® forward link, CDMA2000® reverse link, WorldSpace, CW in baseband
<b>Frequency offset</b>	The frequency offset can be used to shift the center frequency of the wanted baseband signal. The restrictions caused by the modulation bandwidth still apply.	
Frequency offset setting range		-250 MHz to +250 MHz
	with R&S®SMW-K525 option	-500 MHz to +500 MHz
	with R&S®SMW-K527 option	-1000 MHz to +1000 MHz
Frequency offset setting resolution		0.01 Hz
Frequency offset error		$< 9 \cdot 10^{-6}$ Hz + relative deviation of reference frequency · frequency offset (nom.)
<b>Triggering</b>		
Trigger source	event triggered via GUI or remote command	internal
	event triggered by other baseband generator	internal (baseband A/B)
	event triggered by external trigger signal	external
Trigger modes	The signal is generated continuously.	auto
	The signal is generated continuously. A trigger event causes a restart.	retrig
	The signal is started only when a trigger event occurs. Subsequent trigger events are ignored.	armed auto
	The signal is started only when a trigger event occurs. Every subsequent trigger event causes a restart.	armed retrig
	The signal is started only when a trigger event occurs. The signal is generated once.	single
External trigger input		selectable from USER 1, 2, 3 on front panel or USER 4, 5, 6 on rear panel
Connector type	USER 1, 2, 3 on front panel, USER 4, 5, 6 on rear panel	BNC female
Input level		0 V to 3 V (nom.)
Threshold	USER 1, 2, 3 USER 4, 5, 6	settable between 0.1 V and 2.0 V settable between 0.1 V and 2.0 V
Input damage voltage		-0.5 V; 3.8 V
Input impedance	selectable	1 k $\Omega$ or 50 $\Omega$ (nom.)
Trigger jitter		$\pm 1.67$ ns
<b>External trigger delay</b>		
Setting range		0 symbol to $2.147 \cdot 10^9$ symbol
Setting resolution		3.3 ns
<b>External trigger inhibit</b>		
Setting range		0 symbol to ( $21.47$ s · symbol rate) symbol
Setting resolution		1 symbol
External trigger pulse width		> 7.5 ns



<b>Marker signals</b>		
Number of marker signals		3
Operating modes		control list, pulse, pattern, ratio
Marker outputs		selectable from USER 1, 2, 3 on front panel or USER 4, 5, 6 on rear panel
Connector type	USER 1, 2, 3 on front panel, USER 4, 5, 6 on rear panel	BNC female
Level		LVTTTL
Marker delay		
Setting range		0 symbol to $(2^{24} - 1)$ symbol
Setting resolution		1 symbol
Marker duration		
Minimum value	sample rate $\leq$ 300 Msample/s	1 sample
	300 Msample/s < sample rate $\leq$ 600 Msample/s	2 sample
	600 Msample/s < sample rate $\leq$ 1200 Msample/s	4 sample
	1200 Msample/s < sample rate $\leq$ 2400 Msample/s	8 sample

## Wideband baseband generator for GNSS with high dynamics (R&S®SMW-B9F option)

This wideband baseband generator enables high dynamics with GNSS standards. For details see the GNSS simulation for Rohde & Schwarz vector signal generators data sheet (PD 3607.6896.22). Otherwise, the specifications of the wideband baseband generator (R&S®SMW-B9 option) also apply for the R&S®SMW-B9F option. Enhancements of the R&S®SMW-B9 option and software options that run on the R&S®SMW-B9 option also work with the R&S®SMW-B9F option.

Note that R&S®SMW-B9F and R&S®SMW-B9 cannot be mixed, i.e. only the following configurations can be installed:

- 1 x R&S®SMW-B9
- 2 x R&S®SMW-B9
- 1 x R&S®SMW-B9F
- 2 x R&S®SMW-B9F

## Baseband enhancements

### Additive white Gaussian noise (AWGN) (R&S®SMW-K62 option)

AWGN can be generated either on path A or B with one R&S®SMW-K62 option. For AWGN to be generated on paths A and B simultaneously, two R&S®SMW-K62 must be installed, and the R&S®SMW200A must be equipped with the R&S®SMW-B13T or R&S®SMW-B13XT option.

Addition of an AWGN signal of settable bandwidth and settable C/N ratio or  $E_b/N_0$  to a wanted signal. If the noise generator is used, a frequency offset cannot be added to the wanted signal.

Noise		
Distribution density		Gaussian, statistical, separate for I and Q
Crest factor		> 15 dB
Periodicity		> $3 \cdot 10^{10}$ s
C/N, $E_b/N_0$		
Setting range	Depends on the set RF level. The PEP of the sum signal (wanted signal + noise) must not exceed the maximum possible PEP of the respective RF path.	–50 dB to +45 dB
Setting resolution		0.01 dB
Uncertainty	for system bandwidth = symbol rate, symbol rate < 4 MHz, –24 dB < C/N < 30 dB and crest factor < 12 dB	< 0.1 dB
System bandwidth		
Setting range	bandwidth for determining noise power with R&S®SMW-B13/-B13T options with R&S®SMW-B13XT option	1 kHz to 160 MHz
	system configuration mode: standard	1 kHz to 2000 MHz
	system configuration mode: advanced	1 kHz to 200 MHz
	with R&S®SMW-K822 option	1 kHz to 400 MHz
	with R&S®SMW-K823 option	1 kHz to 800 MHz
Setting resolution		100 Hz

### Enhanced noise generation (R&S®SMW-K810 option)

Enhanced noise generation can be used either on signal path A or B with one R&S®SMW-K810 option. For enhanced noise generation to be used on paths A and B simultaneously, two R&S®SMW-K810 must be installed. For each R&S®SMW-K810 option to be installed, an R&S®SMW-K62 option must be installed as prerequisite.

### Phase noise simulation

Phase noise		
Injection		after fading
Profiles	user-defined	user
	predefined PLL phase noise profiles (simulation of typical PLL circuits)	PLL 1, PLL 2
	predefined VCXO phase noise profiles (simulation of typical oscillator circuits)	crystal 1 to 5
	predefined DVB-S2 phase noise profiles, based on EN 302307, DIRECTV	DVB-S2 P1, DVB-S2 P2, DVB-S2 D1, DVB-S2 A1, DVB-S2 A2
	predefined ATSC phase noise profiles, based on ATSC A.74	ATSC A.74
File format		text files, editable
Graphical user interface		
Entry		by curve table
Number of nodes		5 independent points
Calculation		internal
Amplitude at $f_{\text{carrier}} \pm 100$ Hz		
Setting range	1 Hz measurement bandwidth	–110.00 dBc to 0.00 dBc
Setting resolution	1 Hz measurement bandwidth	0.01 dB
Maximum phase angle		$\pm 180^\circ$
Density distribution function		Gaussian
Frequency response		depends on phase noise profile
System bandwidth		10 MHz

## Impulsive noise simulation

This function allows to add a pulsed AWGN signal to the wanted signal with settable number of pulses per frame and within settable limits of randomly distributed pulse intervals.

Impulsive noise		
AWGN signal data		see R&S®SMW-K62 option
C/I		
Setting range	Depends on the set RF level. The PEP of the sum signal (wanted signal + noise) must not exceed the maximum possible PEP of the respective RF path.	–35 dB to +60 dB
Setting resolution		0.01 dB
Frame duration		0.1 ms to 1000.0 ms
Pulse duration	fixed	0.25 µs
Pulses per frame		1 to 40000
Minimum pulse interval	for pulses per frame > 1	
Setting range		0.25 µs to 16 ms
Setting resolution		0.25 µs
Maximum pulse interval	for pulses per frame > 1	
Setting range		0.25 µs to 16 ms
Setting resolution		0.25 µs
Distribution of pulse intervals		PRBS

## Availability of phase noise and impulsive noise for different baseband configurations

Baseband main module	Fading/baseband configuration	Phase noise	Impulsive noise
R&S®SMW-B13	standard	•	•
R&S®SMW-B13T	standard	•	•
	advanced	up to 4 streams more than 4 streams	– –
R&S®SMW-B13XT	standard	•	•
	advanced	up to 4 streams more than 4 streams	• •

## Envelope tracking (R&S®SMW-K540 option)

With this option, the analog I/Q outputs can be used to generate an analog signal corresponding to the envelope of the I/Q signal to test envelope tracking modulators.

This option can be installed once if the instrument is equipped with the R&S®SMW-B13 or R&S®SMW-B13XT option. If the instrument is equipped with the R&S®SMW-B13T option, envelope tracking can be used either on signal path A or B with one R&S®SMW-K540 option. For envelope tracking to be used on signal paths A and B simultaneously, two R&S®SMW-K540 and one R&S®SMW-B13T must be installed.

Instruments equipped with the R&S®SMW-B13 or R&S®SMW-B13T option: For each R&S®SMW-K540 option to be installed, an R&S®SMW-K16 option must be installed, and the instrument must be equipped with at least one standard baseband generator (R&S®SMW-B10 option).

Instruments equipped with the R&S®SMW-B13XT option: For R&S®SMW-K540 option to be installed, the R&S®SMW-K17 option must be installed, and the instrument must be equipped with at least one wideband baseband generator (R&S®SMW-B9 option).

General		
Envelope voltage adaptation		auto normalized, auto power, manual
Output type		single-ended, differential
Bias voltage	see section Differential analog I/Q outputs or Wideband differential analog I/Q outputs	
Offset voltage	see section Differential analog I/Q outputs or Wideband differential analog I/Q outputs	
Envelope to RF delay		
Setting range		–1 µs to +1 µs
Setting resolution		1 ps
Shaping		off, linear, from table, polynomial, detrouching

Envelope voltage adaptation modes: auto normalized and auto power		
Power amplifier input power $P_{in}$		
Setting range		-145.00 dB to +30.00 dB
Setting resolution		0.01 dB
Power amplifier supply voltage $V_{CC}$	$V_{CC} = \text{envelope voltage} \cdot \text{DC modulator gain} + V_{CC, \text{Offset}}$	
DC modulator gain		-20.00 dB to +20.00 dB
Power amplifier offset voltage $V_{CC, \text{Offset}}$		0 V to 30 V
Envelope voltage adaptation mode: manual		
Pregain		
Setting range		-20.00 dB to 0.00 dB
Setting resolution		0.01 dB
Postgain		
Setting range		-3.00 dB to +20.00 dB
Setting resolution		0.01 dB
Clipping level	upper and lower limit can be set separately	0 % to 100 %
Maximum output voltage	see Output voltage in section Differential analog I/Q outputs	

## AM/AM, AM/PM predistortion (R&S®SMW-K541 option)

Instruments with wideband baseband (R&S®SMW-B13XT):

Each R&S®SMW-K541 option to be installed requires a wideband baseband generator (R&S®SMW-B9 option) and an RF path. If the instrument is equipped with two baseband generators and two RF paths, predistortion can be used either on signal path A or B with one R&S®SMW-K541 option. To allow AM/AM, AM/PM predistortion to be used on signal paths A and B simultaneously, two R&S®SMW-K541 must be installed; furthermore, the instrument must be equipped with two R&S®SMW-B9 options and two RF paths, i.e. an R&S®SMW-B2xx frequency option for path B must be installed.

Instruments with standard baseband (R&S®SMW-B13/-B13T):

Each R&S®SMW-K541 option to be installed requires a standard baseband generator (R&S®SMW-B10 option) and an RF path. If the instrument is equipped with two baseband generators and two RF paths, predistortion can be used either on signal path A or B with one R&S®SMW-K541 option. To allow AM/AM, AM/PM predistortion to be used on signal paths A and B simultaneously, two R&S®SMW-K541 must be installed; furthermore, the instrument must be equipped with two R&S®SMW-B10 options, the R&S®SMW-B13T option and two RF paths, i.e. an R&S®SMW-B2xx frequency option for path B must be installed.

State		on/off
Maximum input power (PEP <sub>in</sub> max.)		
Setting range		-145.00 dB to +30.00 dB
Setting resolution		0.01 dB
Shaping		polynomial, from table

## Digital Doherty (R&S®SMW-K546 option)

The Digital Doherty option only applies to instruments equipped with two RF paths and two baseband generators. Two R&S®SMW-K541 options and the R&S®SMW-B90 option (phase coherence) must be installed as prerequisite.

State		on/off
Maximum input power (PEP <sub>in</sub> max.)		
Setting range		-145.00 dB to +30.00 dB
Setting resolution		0.01 dB
Shaping		polynomial, from table, classic Doherty

## User-defined frequency response correction (R&S®SMW-K544 option)

This option can be installed once if the instrument is equipped with the R&S®SMW-B13 option. If the instrument is equipped with the R&S®SMW-B13T or R&S®SMW-B13XT option, user-defined frequency response correction can be used either on signal path A or B with one R&S®SMW-K544 option. For user-defined frequency response correction to be used on signal paths A and B simultaneously, two R&S®SMW-K544 must be installed.

State		on/off
Scattering parameters		
File format		*.s<n>p (e.g. *.s2p)
Maximum number of points		16384
Number of cascable datasets		up to 10
Additional frequency response		
File format		*.fres, *.ucor
Number of files		up to 5
Absolute level correction at center frequency	based on S-parameter data	on/off
Minimum compensation bandwidth	with R&S®SMW-B13/-B13T options	8 MHz
	with R&S®SMW-B13XT option	100 MHz

## Automated RF port alignment (R&S®SMW-K545 option)

Instruments with wideband baseband (R&S®SMW-B13XT):

For each installed RF path, R&S®SMW-B9, R&S®SMW-K61 and R&S®SMW-K544 must be installed as prerequisite. Furthermore, the instrument must be equipped with the R&S®SMW-B90 option.

Instruments with standard baseband (R&S®SMW-B13/-B13T):

For each installed RF path, R&S®SMW-B10, R&S®SMW-K61 and R&S®SMW-K544 must be installed as prerequisite. Furthermore, the instrument must be equipped with the R&S®SMW-B90 option.

To run this option a setup should be defined and generated using the R&S®RFPAL software. At least two signal paths should be provided. In case of a setup with multiple instruments, an instrument is designated as primary instrument and should be used to control the option.

State		on/off
Align		aligned, not aligned
Setup file	setup file including alignment data is generated by R&S®RFPAL	*.rfsa
Additional S-parameter files		
File format		*.s<n>p (e.g. *.s2p)
Maximum number of points		16384
Number of cascable datasets	recommended $\leq 2$	up to 10

## Crest factor reduction (R&S®SMW-K548 option)

Each R&S®SMW-K548 option requires a standard baseband generator (R&S®SMW-B10 option) or a wideband baseband generator (R&S®SMW-B9 option). If two baseband generators are installed, crest factor reduction can be applied either on path A or B with one R&S®SMW-K548 option. For crest factor reduction to be applied on paths A and B simultaneously, two R&S®SMW-K548 must be installed.

Crest factor reduction can be applied to any waveform loaded in the arbitrary waveform generator.

State		on/off
Algorithm		clipping and filtering
Desired crest factor delta		-20 dB to 0 dB
Maximum iterations		1 to 10
Filter mode "simple"		
Signal bandwidth		0 Hz to input file sample rate
Channel spacing		0 Hz to input file sample rate
Filter mode "enhanced"		
Passband frequency		0 Hz to $\frac{1}{2}$ of input file sample rate
Stopband frequency		0 Hz to $\frac{1}{2}$ of input file sample rate
Maximum filter order		21 to 300

## Slow I/Q (R&S®SMW-K551 option)

In slow I/Q mode, the generated signal's clock rate can be reduced (e.g. a 20 MHz LTE signal is generated with a clock rate of 240 kHz instead of the original 30.72 MHz). This feature can be used to run tests on hardware emulation platforms not yet capable of full-speed signal processing. The signal and fading characteristics are comparable to those of a system running at full speed. The actual clock rate of the generated signal is controlled by the device connected to the digital I/Q output connectors of the R&S®SMW200A.

### R&S®SMW-K551 on instruments with wideband baseband (R&S®SMW-B9, R&S®SMW-B13XT)

At least one R&S®SMW-B9 wideband baseband generator option and one R&S®SMW-K19 digital baseband output for wideband baseband option must be installed.

#### Note:

Only available for system configuration mode: advanced and signal outputs: digital only (HS).

All digital I/Q outputs need to run at the same clock rate.

The minimum clock rate is limited by the external controlling device only.

The R&S®SMW200A can handle varying clock rates.

With activated slow I/Q mode, marker signals are only available via the digital I/Q interface, and not via USER or T/M/C connectors.

With activated slow I/Q mode, no digital baseband inputs are available.

### R&S®SMW-K551 on instruments with standard baseband (R&S®SMW-B10, R&S®SMW-B13/B13T)

At least one R&S®SMW-B10 standard baseband generator option and one R&S®SMW-K18 digital baseband output option must be installed.

#### Note:

All digital I/Q outputs need to run at the same clock rate.

The minimum clock rate is limited by the external controlling device only.

The R&S®SMW200A can handle varying clock rates.

In digital only/digital only multiplexed mode, marker signals are only available via the digital I/Q interface, and not via USER or T/M/C connectors.

In digital only/digital only multiplexed mode with activated slow I/Q, no digital baseband inputs are available.

## Notched signals (R&S®SMW-K811 option)

At least one R&S®SMW-B10 standard baseband generator option or R&S®SMW-B9 wideband baseband generator option must be installed. If two baseband generators are installed, notched signals can be generated either on path A or B with one R&S®SMW-K811 option. For notched signals to be generated on paths A and B simultaneously, two R&S®SMW-K811 must be installed.

Up to 25 band-stop filters can be applied to the baseband signal.

Center frequency and bandwidth can be set independently for each band-stop filter.

Supported standards and modulation systems	with R&S®SMW-B9 or R&S®SMW-B10 option – arbitrary waveform mode	ARB
	with R&S®SMW-K55 option	LTE
	with R&S®SMW-K115 option	cellular IoT
	with R&S®SMW-K114 option	custom OFDM
	with R&S®SMW-K130 or R&S®SMW-K355 option	OneWeb
	with R&S®SMW-K52 option with R&S®SMW-K116 option	DVB-H/DVB-T DVB-S2/DVB-S2X
Number of notches		1 to 25
Notch width		0 Hz to 0.1 · clock frequency
Notch center frequency		-0.5 · clock frequency to +0.5 · clock frequency

## BER measurement (R&S®SMW-K80 option)

At least one R&S®SMW-B10 standard baseband generator option or R&S®SMW-B9 wideband baseband generator option must be installed.

The data supplied by the DUT is compared with a reference pseudo-random bit sequence.

Clock		supplied by DUT; a clock pulse is required for each valid bit
Clock rate		100 Hz to 100 MHz
Data	PRBS	
	sequence length	9, 11, 15, 16, 20, 21, 23
	pattern ignore	off, All 0, All 1
	data enable	external
	modes	off, high, low
	restart	external
	modes	on/off
Synchronization time		28 clock cycles
Interface	4 BNC connectors, selectable from USER 1 to 6	
Clock, data, enable and restart inputs	input impedance	1 k $\Omega$ , 50 $\Omega$
	trigger threshold	
	setting range	0.1 V to 2.0 V
	setting resolution	0.1 V
Polarity	data, clock, data enable	normal, inverted
Measurement time		selectable by means of maximum number of data bits or bit errors (max. 2 <sup>31</sup> bit each), continuous measurement
Measurement result	if selected number of data bits or bit errors is attained	BER in ppm, % or decade values
Status displays		not synchronized, no clock, no data

## BLER measurement (R&S®SMW-K80 option)

At least one R&S®SMW-B10 standard baseband generator option or R&S®SMW-B9 wideband baseband generator option must be installed.

In BLER measurement mode, arbitrary data can be provided by the DUT. A signal marking the block's CRC has to be provided on the data enable connector of the BER/BLER option.

Clock		supplied by DUT; a clock pulse is required for each valid bit
Clock rate		100 Hz to 100 MHz
Data	input data	arbitrary
	data enable (marking the block's CRC)	external
	modes	high, low
CRC	CRC type	CCITT CRC16 ( $x^{16} + x^{12} + x^5 + 1$ )
	CRC bit order	MSB first, LSB first
Synchronization time		1 block
Interface	4 BNC connectors, selectable from USER 1 to 6	
Clock, data, and enable inputs	input impedance	1 k $\Omega$ , 50 $\Omega$
	trigger threshold	
	setting range	0.1 V to 2.0 V
	setting resolution	0.1 V
Polarity	data, clock, data enable	normal, inverted
Measurement time		selectable by means of maximum number of received blocks or errors (max. 2 <sup>31</sup> blocks each), continuous measurement
Measurement result	if selected number of received blocks or errors is attained	BLER in ppm, % or decade values
Status displays		not synchronized, no clock, no data

## Digital modulation systems

At least one R&S®SMW-B10 standard baseband generator option or R&S®SMW-B9 wideband baseband generator option must be installed. If two baseband generators are installed and two signals of the same standard (e.g. LTE) are to be output simultaneously, two corresponding software options must also be installed (in this case R&S®SMW-K55). If only one R&S®SMW-K55 is installed and LTE is selected in one baseband generator, the other baseband generator is disabled for LTE. However, a software option is not tied to a specific baseband generator.

The specified data applies together with the parameters of the respective standard. The entire frequency range, the filter parameters and the symbol rates can be set by the user.

## Internal digital standards

These options run on the standard baseband generator (R&S®SMW-B10 option) and on the wideband baseband generator (R&S®SMW-B9 option), except where indicated.

The options are described in the Digital Standards data sheet (PD 5213.9434.22). Options for navigation standards are described in the GNSS simulation for Rohde & Schwarz vector signal generators data sheet (PD 3607.6896.22).

<b>Cellular standards</b>
5G New Radio (R&S®SMW-K144 option)
5G New Radio closed-loop BS test (R&S®SMW-K145 option, R&S®SMW-K144 required)
5G New Radio Release 16 (R&S®SMW-K148 option, R&S®SMW-K144 required)
U-plane generation (R&S®SMW-K175 option, R&S®SMW-K55 or R&S®SMW-K144 required)
Verizon 5GTF signals (R&S®SMW-K118 option)
LTE Release 8 (R&S®SMW-K55 option)
LTE closed-loop BS test (R&S®SMW-K69 option, R&S®SMW-K55 or R&S®SMW-K115 required)
Log file generation (R&S®SMW-K81 option, R&S®SMW-K55 or R&S®SMW-K144 required)
LTE Release 9 (R&S®SMW-K84 option, R&S®SMW-K55 required)
LTE Release 10 (LTE-Advanced) (R&S®SMW-K85 option, R&S®SMW-K55 required)
LTE Release 11 (R&S®SMW-K112 option, R&S®SMW-K55 required)
LTE Release 12 (R&S®SMW-K113 option, R&S®SMW-K55 required)
LTE Release 13/14/15 (R&S®SMW-K119 option, R&S®SMW-K55 required)
Cellular IoT Release 13 (R&S®SMW-K115 option)
Cellular IoT Release 14 (R&S®SMW-K143 option, R&S®SMW-K115 required)
Cellular IoT Release 15 (R&S®SMW-K146 option, R&S®SMW-K115 required)
3GPP FDD (R&S®SMW-K42 option)
3GPP FDD/HSPA/HSPA+, enhanced BS/MS tests (R&S®SMW-K83 option, R&S®SMW-K42 required)
GSM/EDGE (R&S®SMW-K40 option)
EDGE Evolution (R&S®SMW-K41 option, R&S®SMW-K40 required)
CDMA2000® (R&S®SMW-K46 option)
1xEV-DO (R&S®SMW-K47 option)
1xEV-DO Rev. B (R&S®SMW-K87 option, R&S®SMW-K47 required)
TD-SCDMA (3GPP TDD LCR) (R&S®SMW-K50 option)
TD-SCDMA (3GPP TDD LCR) enhanced BS/MS test including HSDPA (R&S®SMW-K51 option, R&S®SMW-K50 required)
TETRA Release 2 (R&S®SMW-K68 option)
OneWeb user-defined signal generation (R&S®SMW-K130 option)
OneWeb reference signals (R&S®SMW-K355 option)
<b>Wireless connectivity standards</b>
IEEE 802.11a/b/g/n/j/p (R&S®SMW-K54 option)
IEEE 802.11ac (R&S®SMW-K86 option, R&S®SMW-K54 required)
IEEE 802.11ax (R&S®SMW-K142 option, R&S®SMW-K54 required)
IEEE 802.11be (R&S®SMW-K147 option, R&S®SMW-K54 required)
IEEE 802.11ad (R&S®SMW-K141 option, R&S®SMW-B9 wideband baseband generator, R&S®SMW-K525 and R&S®SMW-K527 options required)
HRP UWB (R&S®SMW-K149 option, R&S®SMW-B9 wideband baseband generator required)
Bluetooth® EDR/Low Energy (R&S®SMW-K60 option)
Bluetooth® 5.x (R&S®SMW-K117 option, R&S®SMW-K60 required)
LoRa® (R&S®SMW-K131 option)



<b>Navigation standards</b>
GPS (R&S®SMW-K44 option)
Modernized GPS (R&S®SMW-K98 option)
Galileo (R&S®SMW-K66 option)
GLONASS (R&S®SMW-K94 option)
BeiDou (R&S®SMW-K107 option)
Modernized BeiDou (R&S®SMW-K132 option)
IRNSS (R&S®SMW-K97 option)
SBAS/QZSS (R&S®SMW-K106 option)
Real world scenarios (R&S®SMW-K108 option)
GNSS real-time interfaces (RT remote control, R&S®SMW-K109 option)
Upgrade to dual-frequency GNSS (R&S®SMW-K134 option, R&S®SMW-B9 wideband baseband generator required)
Upgrade to triple-frequency GNSS (R&S®SMW-K135 option, R&S®SMW-B9 wideband baseband generator required)
Add 6 GNSS channels (R&S®SMW-K136 option, R&S®SMW-B9 wideband baseband generator required)
Add 12 GNSS channels (R&S®SMW-K137 option, R&S®SMW-B9 wideband baseband generator required)
Add 24 GNSS channels (R&S®SMW-K138 option, R&S®SMW-B9 wideband baseband generator required)
Add 48 GNSS channels (R&S®SMW-K139 option, R&S®SMW-B9 wideband baseband generator required)
ERA-GLONASS test suite (R&S®SMW-K360 option)
eCall test suite (R&S®SMW-K361 option)
User-defined GNSS test cases (R&S®SMW-K362 option)
<b>Broadcast standards</b>
DVB-H/DVB-T (R&S®SMW-K52 option)
DVB-S2/DVB-S2X (R&S®SMW-K116 option)
<b>Other standards and modulation systems</b>
OFDM signal generation (R&S®SMW-K114 option)
Multicarrier CW signal generation (R&S®SMW-K61 option)
NFC A/B/F (R&S®SMW-K89 option)
Baseband power sweep (R&S®SMW-K542 option)

## Digital standards with R&S®WinIQSIM2

These options run on the R&S®SMW-B10 standard baseband generator option as well as on the R&S®SMW-B9 wideband baseband generator option, except where indicated.

R&S®WinIQSIM2 requires an external PC.

The options are described in the R&S®WinIQSIM2 data sheet (PD 5213.7460.22).

<b>Cellular standards</b>
5G New Radio (R&S®SMW-K444 option)
5G New Radio Release 16 (R&S®SMW-K448 option)
Verizon 5GTF signals (R&S®SMW-K418 option)
LTE Release 8 (R&S®SMW-K255 option)
LTE Release 9 (R&S®SMW-K284 option, R&S®SMW-K255 required)
LTE Release 10 (LTE-Advanced) (R&S®SMW-K285 option, R&S®SMW-K255 required)
LTE Release 11 and enhanced features (R&S®SMW-K412 option, R&S®SMW-K255 required)
LTE Release 12 (R&S®SMW-K413 option, R&S®SMW-K255 required)
LTE Release 13/14/15 (R&S®SMW-K419 option, R&S®SMW-K255 required)
Cellular IoT Release 13 (R&S®SMW-K415 option)
Cellular IoT Release 14 (R&S®SMW-K443 option, R&S®SMW-K415 required)
Cellular IoT Release 15 (R&S®SMW-K446 option, R&S®SMW-K415 required)
3GPP FDD (R&S®SMW-K242 option)
3GPP FDD/HSPA/HSPA+, enhanced BS/MS tests (R&S®SMW-K283 option, R&S®SMW-K242 required)
GSM/EDGE (R&S®SMW-K240 option)
EDGE Evolution (R&S®SMW-K241 option, R&S®SMW-K240 required)
CDMA2000® (R&S®SMW-K246 option)
1xEV-DO (R&S®SMW-K247 option)
1xEV-DO Rev. B (R&S®SMW-K287 option, R&S®SMW-K247 required)

TD-SCDMA (3GPP TDD LCR) (R&S®SMW-K250 option)
TD-SCDMA (3GPP TDD LCR) enhanced BS/MS test including HSDPA (R&S®SMW-K251 option, R&S®SMW-K250 required)
TETRA Release 2 (R&S®SMW-K268 option)
<b>Wireless connectivity standards</b>
IEEE 802.11a/b/g/n (R&S®SMW-K254 option)
IEEE 802.11ac (R&S®SMW-K286 option, R&S®SMW-K254 required)
IEEE 802.11ax (R&S®SMW-K442 option, R&S®SMW-K254 required)
IEEE 802.11be (R&S®SMW-K447 option, R&S®SMW-K254 required)
IEEE 802.11ad (R&S®SMW-K441 option, R&S®SMW-B9 wideband baseband generator, R&S®SMW-K525 and R&S®SMW-K527 required)
HRP UWB (R&S®SMW-K449 option, R&S®SMW-B9 wideband baseband generator required)
Bluetooth® EDR/Low Energy (R&S®SMW-K260 option)
Bluetooth® 5.x (R&S®SMW-K417 option, R&S®SMW-K260 required)
LoRa® (R&S®SMW-K431 option)
<b>Navigation standards</b>
GPS 1 satellite (R&S®SMW-K244 option)
Modernized GPS 1 satellite (R&S®SMW-K298 option)
Galileo 1 satellite (R&S®SMW-K266 option)
GLONASS 1 satellite (R&S®SMW-K294 option)
BeiDou 1 satellite (R&S®SMW-K407 option)
Modernized BeiDou (R&S®SMW-K432 option)
IRNSS (R&S®SMW-K297 option)
<b>Broadcast standards</b>
DVB-H/DVB-T (R&S®SMW-K252 option)
DAB/T-DMB (R&S®SMW-K253 option)
<b>Other standards and modulation systems</b>
OFDM signal generation (R&S®SMW-K414 option)
Multicarrier CW signal generation (R&S®SMW-K261 option)
Additional white Gaussian noise (AWGN) (R&S®SMW-K262 option)
NFC A/B/F (R&S®SMW-K289 option)

## Options with external R&S®Pulse Sequencer Software or R&S®Pulse Sequencer (DFS) Software

These options run on the R&S®SMW-B10 standard baseband generator option as well as on the R&S®SMW-B9 wideband baseband generator option, except where indicated.

The options are described in the R&S®Pulse Sequencer Software data sheet (PD 3607.1388.22).

<b>Options</b>
Pulse sequencing (R&S®SMW-K300 option)
Enhanced pulse sequencing (R&S®SMW-K301 option)
Moving emitters and receiver (R&S®SMW-K304 option, only with R&S®SMW-B9)
Multiple emitters (interleaved) (R&S®SMW-K306 option, only with R&S®SMW-B9)
Multiple emitters extension (interleaved) (R&S®SMW-K307 option, only with R&S®SMW-B9)
Direction finding (R&S®SMW-K308 option)
DFS signal generation (R&S®SMW-K350 option)

# Signal performance for digital standards and modulation systems

## 3GPP FDD (R&S®SMW-K42 option)

Error vector magnitude	1 DPCH, RMS, frequency = 1800 MHz to 2200 MHz	< 0.8 %, 0.3 % (meas.)
Adjacent channel leakage ratio (ACLR)	test model 1, 64 DPCH, frequency = 1800 MHz to 2200 MHz, average channel power $\leq$ 3 dBm, with R&S®SMW-B1003, R&S®SMW-B2003, R&S®SMW-B1006, R&S®SMW-B2006 frequency options, with R&S®SMW-B13/-B13T options	
	5 MHz offset	> 70 dB
	10 MHz offset	> 72 dB
	test model 1, 64 DPCH, frequency = 1800 MHz to 2200 MHz, average channel power $\leq$ 0 dBm, with R&S®SMW-B1007, R&S®SMW-B2007, R&S®SMW-B1012, R&S®SMW-B2012 frequency options, with R&S®SMW-B13/-B13T options	
	5 MHz offset	> 68 dB
	10 MHz offset	> 70 dB
	test model 1, 64 DPCH, frequency = 1800 MHz to 2200 MHz, average channel power $\leq$ -2 dBm, with R&S®SMW-B1020, R&S®SMW-B2020, R&S®SMW-B1031, R&S®SMW-B2031, R&S®SMW-B1040, R&S®SMW-B1040N, R&S®SMW-B1044, R&S®SMW-B2044, R&S®SMW-B1044N, R&S®SMW-B2044N frequency options, with R&S®SMW-B13/-B13T options	
	5 MHz offset	> 70 dB
	10 MHz offset	> 72 dB
	test model 1, 64 DPCH, frequency = 1800 MHz to 2200 MHz, average channel power $\leq$ -5 dBm, with R&S®SMW-B1056, R&S®SMW-B1056N, R&S®SMW-B1067, R&S®SMW-B1067N frequency options, with R&S®SMW-B13/-B13T options	
	5 MHz offset	> 70 dB
	10 MHz offset	> 72 dB

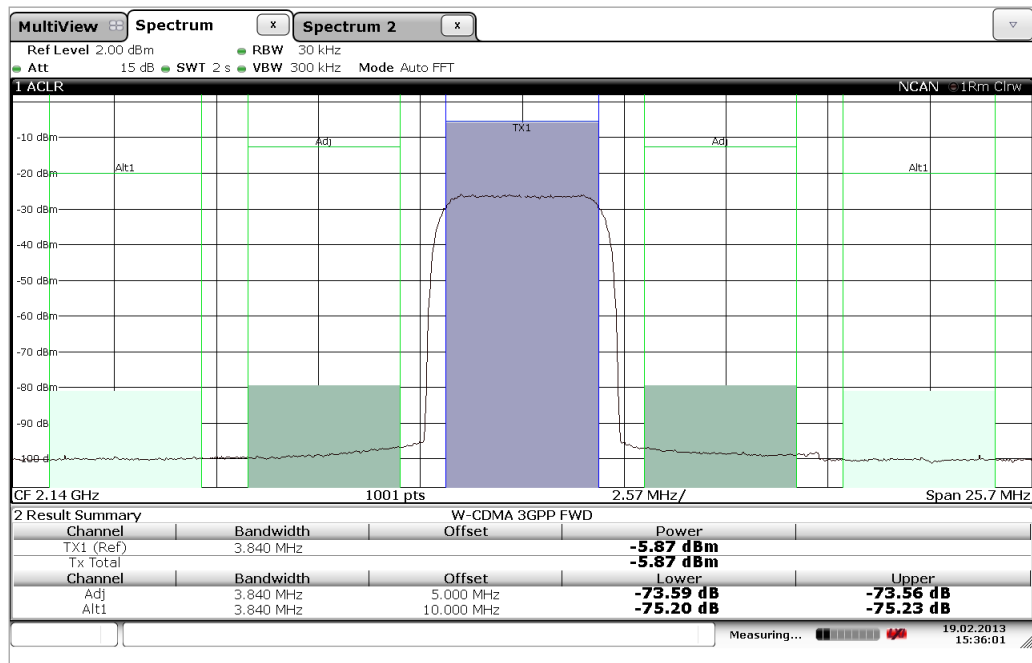

Measured ACPR for 3GPP test model 1, 64 DPCH

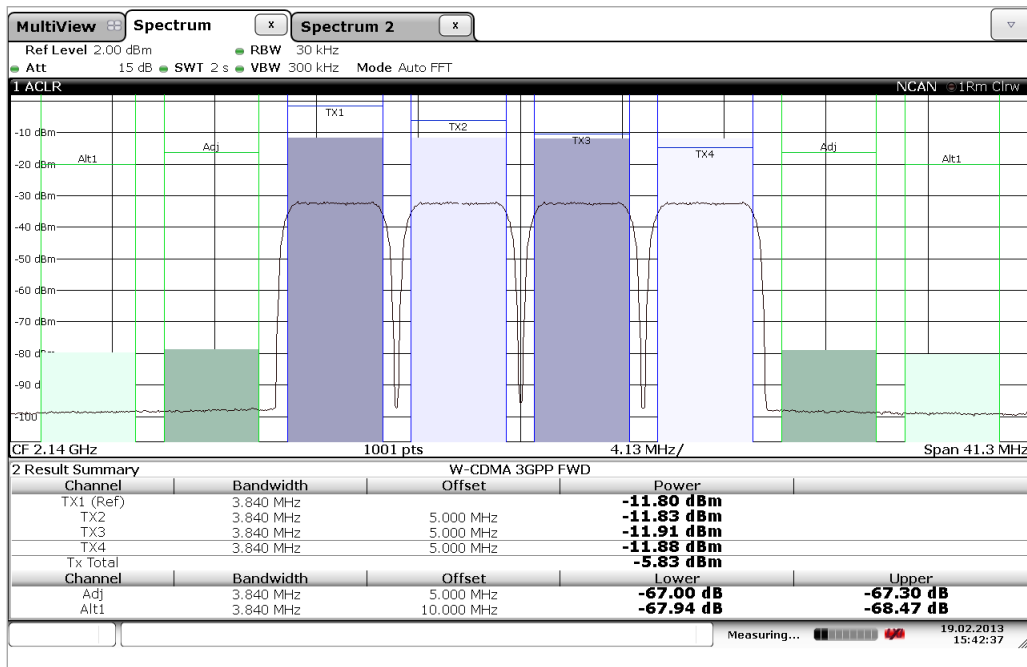

Measured ACPR for a 3GPP four-carrier signal with test model 1, 64 DPCH on each carrier

## EUTRA/LTE (R&S®SMW-K55 option)

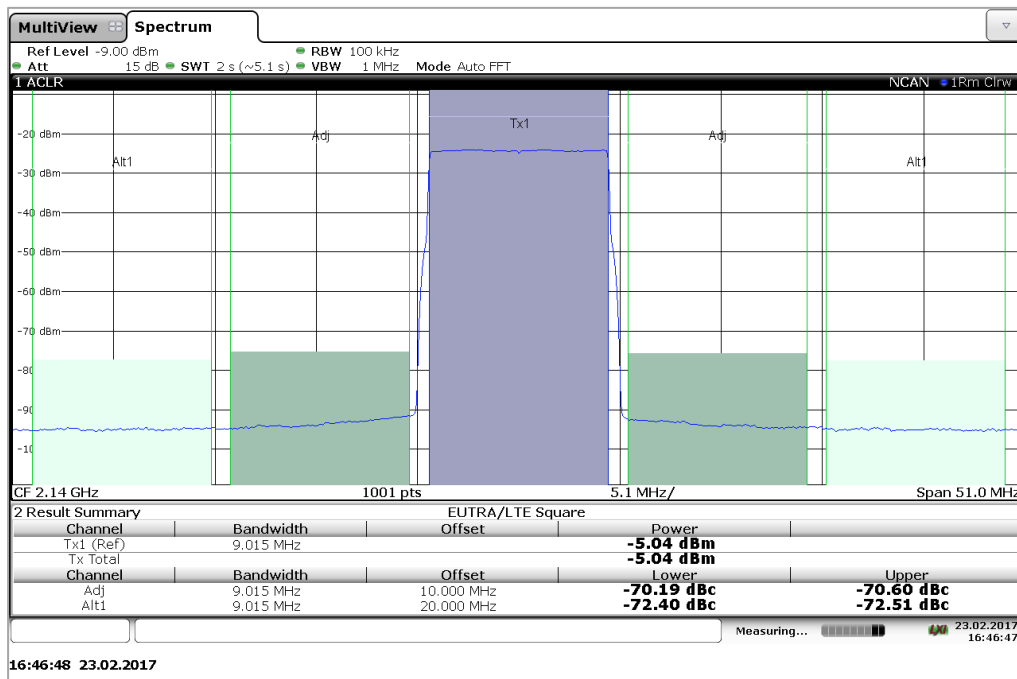

Measured ACPR for a 10 MHz LTE test model E-TM1\_1

### IEEE 802.11ac (R&S®SMW-K86 option)

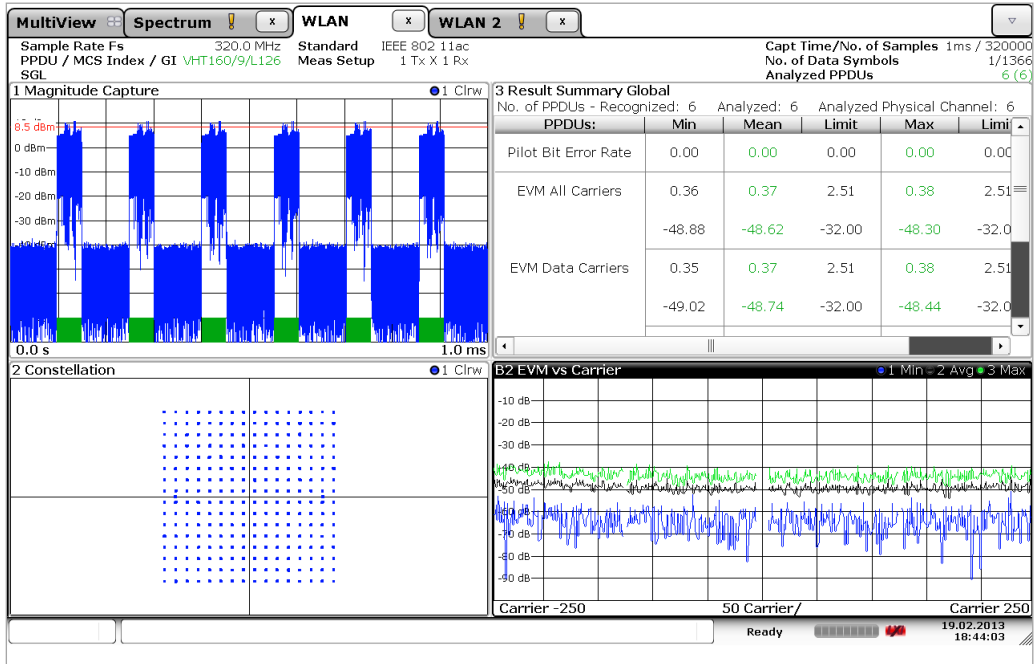

Measured EVM for an IEEE 802.11ac signal with 160 MHz bandwidth

### IEEE 802.11ax (R&S®SMW-K142 option)

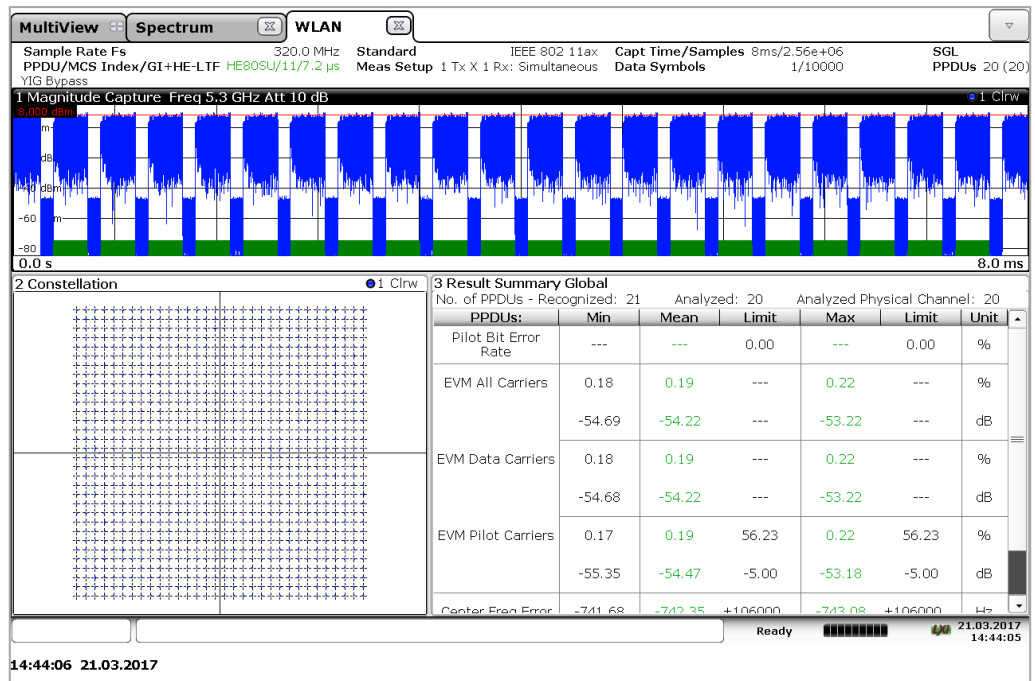

Measured EVM for an IEEE 802.11ax signal with 80 MHz bandwidth

# IEEE 802.11ad (R&S®SMW-K141 option)

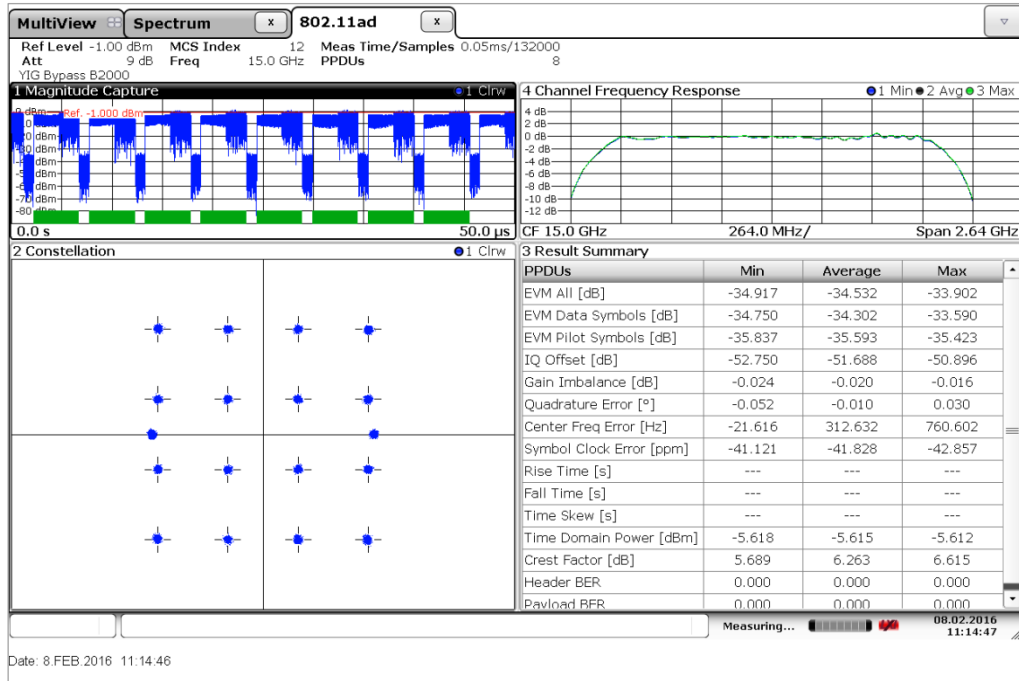

Measured EVM for an IEEE 802.11ad signal with 1.76 GHz bandwidth (MCS12, at 15 GHz IF)

## Custom digital modulation (R&S®SMW-B9/-B10 options, real-time mode)

Deviation error with 2FSK, 4FSK	deviation 0.2 to 0.7 · symbol rate	
	Gaussian filter with $B \times T = 0.2$ to 0.7, $f = 1$ GHz	
	symbol rate up to 2 MHz	0.25 % (meas.)
	symbol rate up to 10 MHz	0.75 % (meas.)
Phase error with MSK	Gaussian filter with $B \times T = 0.2$ to 0.7, $f = 1$ GHz	
	bit rate up to 2 MHz	0.15° (meas.)
	bit rate up to 10 MHz	0.3° (meas.)
EVM with QPSK, OQPSK, $\pi/4$ -DQPSK, 8PSK, 16QAM, 32QAM, 64QAM	cosine, root cosine filter with $\alpha = 0.2$ to 0.7, $f = 1$ GHz	
	symbol rate up to 5 MHz	0.2 % (meas.)
	symbol rate up to 20 MHz	0.7 % (meas.)

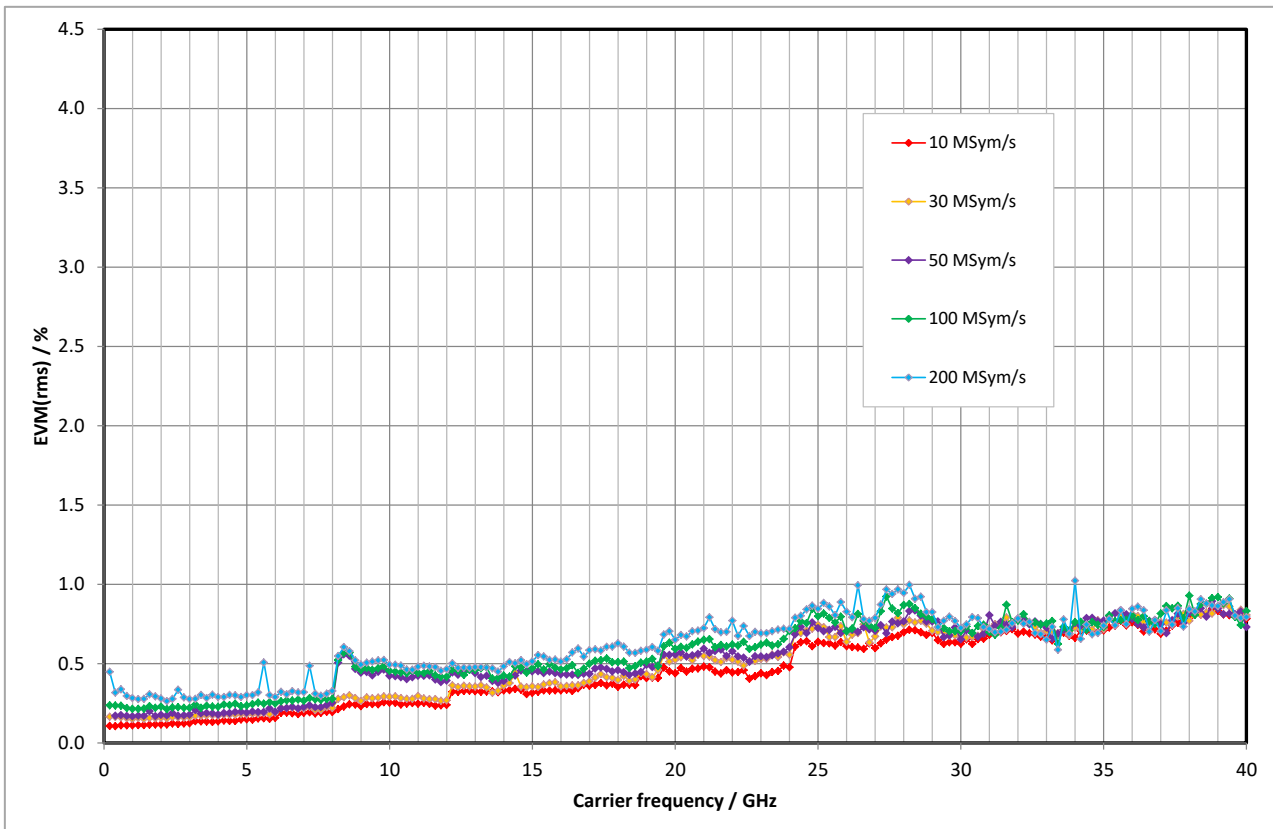

Measured EVM versus carrier frequency for 16QAM

# Multichannel, MIMO and fading

## Fading simulator (R&S®SMW-B14 option)

This option requires the standard baseband section, i.e. either R&S®SMW-B13 or R&S®SMW-B13T must be installed.

At least one R&S®SMW-B10 standard baseband generator must be installed.

All frequency and time settings are coupled to the internal reference frequency.

Number of installable R&S®SMW-B14 fading simulator modules		1, 2 or 4
Number of available fading channels (logical faders)	one R&S®SMW-B14 installed	1
	two or four R&S®SMW-B14 installed	2
	with R&S®SMW-K74 option, two R&S®SMW-B14 installed	up to 4 (see R&S®SMW-K74 specifications)
	with R&S®SMW-K74 option, four R&S®SMW-B14 installed	up to 16 (see R&S®SMW-K74 specifications)
	with R&S®SMW-K74 and R&S®SMW-K75 options, four R&S®SMW-B14 installed	up to 32 (see R&S®SMW-K75 specifications)
Number of fading paths (per logical fader)		20
Bandwidth		up to 160 MHz
Start seed		0 to 9
<b>Fading profiles</b>		static path, pure Doppler, Rayleigh, Rice, constant phase, bell shape TGn indoor, bell shape TGn moving vehicle
Fading profile parameter		
Rayleigh	pseudo-noise interval	> 1 year
Constant phase	phase	0° to 360°
	phase resolution	0.1°
Pure Doppler	maximum resulting Doppler shift	frequency ratio · current Doppler frequency
	frequency ratio	-1 to +1
	resolution	0.01
Rician	combination of Rayleigh and pure Doppler	
	power ratio	-30 dB to +30 dB
Fading path loss	setting range	0 dB to 50 dB
	setting resolution	0.01 dB
	accuracy	< 0.01 dB
Fading path delay	The 20 fading paths are divided in 4 path groups. Each group consists of 3 fine delay and 2 standard delay paths. A basic delay can be set per path group and an additional delay per path. The total delay per path is the sum of the basic delay of the respective group and of the additional delay of the path.	
Basic delay per group		
Group 1	fixed value	0 s
Setting range for groups 2, 3, 4		0 s to 0.5 s
Setting resolution	scenarios with 1 to 8 fading channels	5 ns
	scenarios with 9 to 16 fading channels	10 ns
	scenarios with 17 to 32 fading channels	20 ns
Additional delay per path		
Setting range for path 1		0 µs to 40.9 µs
Setting range for paths 2, 3, 4 and 5		0 µs to 20 µs
Fine delay path resolution	scenarios with 1 to 8 fading channels	2.5 ps
	scenarios with 9 to 16 fading channels	5 ps
	scenarios with 17 to 32 fading channels	10 ps
Standard delay path resolution	scenarios with 1 to 8 fading channels	5 ns
	scenarios with 9 to 16 fading channels	10 ns
	scenarios with 17 to 32 fading channels	20 ns
Speed range	at f = 1 GHz	0 km/h to 4320 km/h
	accuracy	< 0.1 %
Doppler frequency	setting range	0 Hz to 4000 Hz
	accuracy ( $f_D \geq 0.05$ Hz)	< 0.1 %
Restart	standard	auto, baseband trigger
Synchronization	only with 2x1x1 system configuration	on/off
Total insertion loss	automatic or user-definable, with clipping indicator	-30 dB to 30 dB



Correlation	fading paths in signal path A pairwise with fading paths in signal path B	
	correlation coefficient	
	setting range	0 % to 100 %
	setting resolution	0.1 %
	correlation phase	
	setting range	0° to 360°
Lognormal	setting resolution	0.05°
	standard deviation	0 dB to 12 dB
	resolution	1 dB
	local constant	0 m to 200 m
Predefined settings	resolution	0.1 m
	standard	5G NR (TDL-A, TDL-B and TDL-C), LTE (CQI, EPA, EVA, ETU, MBFSN), GSM, CDMA2000®, 1xEV-DO, IEEE 802.11n SISO, IEEE 802.11ac SISO, WiMAX™ ITU, NADC, PCN, TETRA, 3GPP models, HIPERLAN/2
	with R&S®SMW-K71 option	5G NR (HST, moving propagation), LTE (HST, moving propagation), 3GPP FDD WCDMA (HST, moving propagation, birth-death)
	with R&S®SMW-K72 option	WiMAX™ SUI, DAB,
	with R&S®SMW-K74 option	5G NR MIMO (TDL-A, TDL-B and TDL-C), LTE MIMO (EPA, EVA, ETU), IEEE 802.11n MIMO, IEEE 802.11ac MIMO, WiMAX™ MIMO
	with R&S®SMW-K74 and R&S®SMW-K71 options	LTE MIMO (HST)
	with R&S®SMW-K74 and R&S®SMW-K72 options	3GPP SCME channel models, LTE MIMO SCME channel models
	with R&S®SMW-K74 and R&S®SMW-K73 options	5G NR (CDL-A, CDL-B and CDL-C), 3GPP Geo SCME channel models, LTE MIMO Geo SCME channel models

## Fading simulator on instruments with wideband baseband (R&S®SMW-B15 option)

This option requires the wideband baseband section, i.e. R&S®SMW-B13XT (with DACW board revision 4.00 or greater) must be installed.

At least one R&S®SMW-B9 wideband baseband generator must be installed.

All frequency and time settings are coupled to the internal reference frequency.

Note: The following functions are not available when fading simulation is active: analog modulation, modulation sources for analog modulation, envelope tracking, AM/AM, AM/PM predistortion, Digital Doherty.

Number of installable R&S®SMW-B15 fading simulator modules	instrument equipped with one R&S®SMW-B9	1 or 2
	instrument equipped with two R&S®SMW-B9	2 or 4
Number of available fading channels (logical faders)	one R&S®SMW-B15 installed	1
	two or four R&S®SMW-B15 installed	2
	with R&S®SMW-K74 option, two R&S®SMW-B15 installed	up to 4 (see R&S®SMW-K74 specifications)
	with R&S®SMW-K74 option, four R&S®SMW-B15 installed	up to 16 (see R&S®SMW-K74 specifications)
	with R&S®SMW-K74 and R&S®SMW-K75 options, four R&S®SMW-B15 installed	up to 64 (see R&S®SMW-K75 specifications)
Number of fading paths (per logical fader)		20
Bandwidth		up to 200 MHz
	with R&S®SMW-K822	up to 400 MHz
	with R&S®SMW-K823	up to 800 MHz
Start seed		0 to 9

<b>Fading profiles</b>		static path, pure Doppler, Rayleigh, Rice, constant phase, bell shape TGn indoor, bell shape TGn moving vehicle
Fading profile parameter		
Rayleigh	pseudo-noise interval	> 1 year
Constant phase	phase	0° to 360°
	phase resolution	0.1°
Pure Doppler	maximum resulting Doppler shift	frequency ratio · current Doppler frequency
	frequency ratio	-1 to +1
	resolution	0.01
Rician	combination of Rayleigh and pure Doppler	
	power ratio	-30 dB to +30 dB
Fading path loss	setting range	0 dB to 50 dB
	setting resolution	0.01 dB
	accuracy	< 0.01 dB
Fading path delay	The 20 fading paths are divided in 4 path groups. Each group consists of 3 fine delay and 2 standard delay paths. A basic delay can be set per path group and an additional delay per path. The total delay per path is the sum of the basic delay of the respective group and of the additional delay of the path.	
Additional delay per path		
Setting range for path 1		0 µs to 32.72 µs
Setting range for path 2, 3, 4 and 5		0 µs to 16 µs
Fine delay path resolution (not available with R&S®SMW-K822 or R&S®SMW-K823)	scenarios with 1 to 8 fading channels	2 ps
	scenarios with 9 to 16 fading channels	4 ps
	scenarios with 17 to 32 fading channels	8 ps
Standard delay path resolution (up to 200 MHz baseband bandwidth)	scenarios with 1 to 8 fading channels	4 ns
	scenarios with 9 to 16 fading channels	8 ns
	scenarios with 17 to 32 fading channels	16 ns
Standard delay path resolution with R&S®SMW-K822	scenarios with 1 to 8 fading channels	2 ns
Standard delay path resolution with R&S®SMW-K823	scenarios with 1 to 4 fading channels	1 ns
Speed range	at f = 1 GHz	0 km/h to 4320 km/h
	accuracy	< 0.1 %
Doppler frequency	setting range	0 Hz to 4000 Hz
	accuracy ( $f_D \geq 0.05$ Hz)	< 0.1 %
Restart	standard	auto, baseband trigger
Synchronization	only with 2x1x1 system configuration	on/off
Total insertion loss	automatic or user-definable, with clipping indicator	-30 dB to 30 dB
Correlation	fading paths in signal path A pairwise with fading paths in signal path B	
	correlation coefficient	
	setting range	0 % to 100 %
	setting resolution	0.1 %
	correlation phase	
	setting range	0° to 360°
Lognormal	setting resolution	0.05°
	standard deviation	0 dB to 12 dB
	resolution	1 dB
	local constant	20 m to 200 m
	resolution	0.1 m

Predefined settings	standard	5G NR (TDL-A, TDL-B and TDL-C), LTE (CQI, EPA, EVA, ETU, MBFSN), GSM, CDMA2000®, 1xEV-DO, IEEE 802.11n SISO, IEEE 802.11ac SISO, WiMAX™ ITU, NADC, PCN, TETRA, 3GPP models, HIPERLAN/2
	with R&S®SMW-K71 option	5G NR (HST, moving propagation), LTE (HST, moving propagation), 3GPP (HST, moving propagation, birth-death)
	with R&S®SMW-K72 option	WiMAX™ SUI, DAB, Watterson, IEEE 802.11p
	with R&S®SMW-K74 option	5G NR MIMO (TDL-A, TDL-B and TDL-C), LTE MIMO (EPA, EVA, ETU), IEEE 802.11n MIMO, IEEE 802.11ac MIMO, WiMAX™ MIMO
	with R&S®SMW-K74 and R&S®SMW-K71 options	LTE MIMO (HST)
	with R&S®SMW-K74 and R&S®SMW-K72 options	3GPP SCME channel models, LTE MIMO SCME channel models
	with R&S®SMW-K74 and R&S®SMW-K73 options	5G NR (CDL-A, CDL-B and CDL-C), 3GPP Geo SCME channel models, LTE MIMO Geo SCME channel models

## Dynamic fading (R&S®SMW-K71 option)

### R&S®SMW-K71 on instruments with wideband baseband (R&S®SMW-B13XT)

At least one R&S®SMW-B15 fading simulator must be installed. If two or more R&S®SMW-B15 are installed (signal paths A and B), dynamic fading functions can be used either on signal path A or B with one R&S®SMW-K71 option. For dynamic fading functions to be used on signal paths A and B simultaneously or in MIMO system configurations, two R&S®SMW-K71 must be installed.

<b>Moving delay mode, moving channels = one</b>		
Number of fading paths		2 per signal path
Fading profiles		none
Delay		0.15 µs to 31.85 µs
Delay variation	peak-to-peak	0.3 µs to 32 µs
	variation period	10 s to 500 s
	variation speed	0 µs/s to 43.2 µs/s
Delay step size		4 ps
<b>Moving delay mode, moving channels = all</b>		
Number of fading paths		12 per signal path
Fading profiles		static path, pure Doppler, Rayleigh, constant phase
Basic delay	only for groups 2, 3, 4	not implemented
Additional delay	path 1	0 µs to 32.42 µs
	path 2, 3	0 µs to 15.7 µs
Delay variation	peak-to-peak	0.3 µs to 32 µs
	variation period	10 s to 500 s
	variation speed	0 µs/s to 5 µs/s
Delay step size		4 ps
<b>Birth-death mode</b>		
System bandwidth		200 MHz
Number of fading paths		2 per signal path
Fading profiles		pure Doppler
Delay range		0 s to 32 µs
Delay grid		0 s to 16 µs
Positions		3 to 50 <sup>21</sup>
Hopping dwell		100 ms to 5 s
Start offset	separately settable for each signal path	0 ms to 200 ms
Delay resolution		1 ns

<sup>21</sup> The maximum delay range of 32 µs cannot be exceeded.

<b>High-speed train</b>		
Fading profiles		static path, pure Doppler, Rayleigh, Rice
Speed	at f = 1 GHz	0 km/h to 4320 km/h
D (min)		1 m to 150 m
D (s)		20 m to 2000 m

### R&S®SMW-K71 on instruments with standard baseband (R&S®SMW-B13/B13T)

At least one R&S®SMW-B14 fading simulator must be installed. If two or more R&S®SMW-B14 are installed (signal paths A and B), dynamic fading functions can be used either on signal path A or B with one R&S®SMW-K71 option. For dynamic fading functions to be used on signal paths A and B simultaneously or in MIMO system configurations, two R&S®SMW-K71 must be installed.

<b>Moving delay mode, moving channels = one</b>		
Number of fading paths		2 per signal path
Fading profiles		none
Delay		0.15 $\mu$ s to 39.85 $\mu$ s
Delay variation	peak-to-peak	0.3 $\mu$ s to 40 $\mu$ s
	variation period	10 s to 500 s
	variation speed	0 $\mu$ s/s to 4 $\mu$ s/s
Delay step size		5 ps
<b>Moving delay mode, moving channels = all</b>		
Number of fading paths		12 per signal path
Fading profiles		static path, pure Doppler, Rayleigh, constant phase
Basic delay	only for groups 2, 3, 4, in steps of 5 ns	0 s to 0.5 s
Additional delay	path 1	0 $\mu$ s to 40.6 $\mu$ s
	paths 2, 3	0 $\mu$ s to 19.7 $\mu$ s
Delay variation	peak-to-peak	0.3 $\mu$ s to 10 $\mu$ s
	variation period	5 s to 200 s
	variation speed	0 $\mu$ s/s to 2 $\mu$ s/s
Delay step size		5 ps
<b>Birth-death mode</b>		
System bandwidth		160 MHz
Number of fading paths		2 per signal path
Fading profiles		pure Doppler
Delay range		0 $\mu$ s to 40 $\mu$ s
Delay grid		0 $\mu$ s to 20 $\mu$ s
Positions		3 to 50
Hopping dwell		100 ms to 5 s
Start offset	separately settable for each signal path	0 ms to 200 ms
Delay resolution		1 ns
<b>High-speed train</b>		
Fading profiles		static path, pure Doppler, Rayleigh, Rice
Speed	at f = 1 GHz	0 km/h to 4320 km/h
D (min)		1 m to 150 m
D (s)		20 m to 2000 m
<b>Two-channel interferer</b>		
Number of fading paths		2 per signal path
<b>Fading profiles</b>		static path, pure Doppler, Rayleigh
<b>Fading profile parameter</b>		
Rayleigh	pseudo-noise interval	> 1 year
	phase resolution	1°
Pure Doppler	maximum resulting Doppler shift	frequency ratio · current Doppler frequency
	frequency ratio	-1 to +1
	resolution	0.01
Fading path loss	setting range	0 dB to 50 dB
	setting resolution	0.01 dB
	accuracy	< 0.01 dB
Speed range	at f = 1 GHz	0 km/h to 4320 km/h
	accuracy	< 0.1 %
Minimum delay	path 1	0 $\mu$ s to 1638 $\mu$ s
	path 2	0 $\mu$ s to 999.9 $\mu$ s
Maximum delay	path 1	n.a.
	path 2	0.1 $\mu$ s to 1000 $\mu$ s

Moving mode	path 1	n.a.
	path 2	sliding, hopping
Dwell (hopping)		0.1 s to 10 s
Period (sliding)		50 s to 1000 s

## Enhanced fading models (R&S®SMW-K72 option)

Instruments with wideband baseband (R&S®SMW-B13XT):

At least one R&S®SMW-B15 fading simulator must be installed. If two or more R&S®SMW-B15 are installed (signal paths A and B), extended statistic functions can be used either on signal path A or B with one R&S®SMW-K72 option. For extended statistic functions to be used on signal paths A and B simultaneously or in MIMO system configurations, two R&S®SMW-K72 must be installed.

Instruments with standard baseband (R&S®SMW-B13/-B13T):

At least one R&S®SMW-B14 fading simulator must be installed. If two or more R&S®SMW-B14 are installed (signal paths A and B), extended statistic functions can be used either on signal path A or B with one R&S®SMW-K72 option. For extended statistic functions to be used on signal paths A and B simultaneously or in MIMO system configurations, two R&S®SMW-K72 must be installed.

Fading profiles		
Gauss I, Gauss II	in line with DAB standard	sum of two Gaussian distributions
Gauss DAB 1	in line with DAB standard	Gaussian distribution, shifted in frequency
Gauss Doppler		sum of Gaussian distribution and pure Doppler
Gauss (0.08 $f_D$ )		Gaussian distribution, std. dev. 0.08 $f_D$
Gauss (0.1 $f_D$ )		Gaussian distribution, std. dev. 0.1 $f_D$
Gauss Watterson	in line with Watterson channel model	sum of two Gaussian distributions
WiMAX™ Doppler	in line with IEEE 802.16a-03-01	rounded Doppler PSD model
WiMAX™ Rice	in line with IEEE 802.16a-03-01	same as WiMAX™ Doppler plus pure Doppler
Customized fading profiles		
Modified Rayleigh	spectrum shape can be modified within the maximum Doppler frequency range	customizable bandwidth, frequency offset, lower cutoff frequency, upper cutoff frequency
Modified flat		
Predefined settings		
	in line with IEEE 802.16a-03-01	SUI1 to SUI6
	in line with 3GPP TS34.121-1, annex D.2.2, table D.2.2.1A	ITU OIP-A, ITU OIP-B, ITU V-A
	in line with EN 50248-2001	DAB-RA, DAB-TU, DAB-SFN
	in line with "Experimental Confirmation of an HF Channel Model", Watterson, et al., IEEE transactions on communication technology, vol. com-18, no. 6, Dec. 1970"	Watterson I1, Watterson I2, Watterson I3
	in line with C2C-CC channel models for IEEE 802.11p	Rural LOS, Urban Approaching LOS, Urban Crossing LOS, Highway LOS, Highway NLOS
	with R&S®SMW-K74 option	
	in line with 3GPP TR 37.977	SCME Uma3, SCME Uma30, SCME Umi3, SCME Umi30
	with R&S®SMW-K74 and R&S®SMW-K73 option	
	in line with 3GPP TR 38.827	5G NR CDL-A (Uma, Umi, InO), 5G NR CDL B (Uma, Umi), 5G NR CDL-C (Uma, Umi)

## OTA-MIMO fading enhancements (R&S®SMW-K73 option)

Instruments with wideband baseband (R&S®SMW-B13XT):

Two or four R&S®SMW-B15 must be installed (signal paths A and B); one R&S®SMW-K74 option and two R&S®SMW-K72 options are additionally required.

Instruments with standard baseband (R&S®SMW-B13/-B13T):

Two or four R&S®SMW-B14 must be installed (signal paths A and B); one R&S®SMW-K74 option and two R&S®SMW-K72 options are additionally required.

OTA-MIMO settings		
SCM fading profile		geometry-based SCM fading profile and SCME user presets
Antenna polarization mode		single antenna pattern with slant angle; separate antenna patterns for each polarization component
Calculation mode		considering antenna spacing or antenna relative phase
Inverse channel matrix	only for 2x2 MIMO with R&S®SMW-B14	for radiated tests to counteract the channel matrix of the anechoic chamber

## Customized dynamic fading (R&S®SMW-K820 option)

Instruments with wideband baseband (R&S®SMW-B13XT):

At least one R&S®SMW-B15 fading simulator and one R&S®SMW-K71 option must be installed. If two or more R&S®SMW-B15 are installed (signal paths A and B), customized dynamic fading functions can be used either on signal path A or B with one R&S®SMW-K820 option. For dynamic fading functions to be used on signal paths A and B simultaneously or in MIMO system configurations, two R&S®SMW-K820 and two R&S®SMW-K71 options must be installed. (For each R&S®SMW-K820, an R&S®SMW-K71 must also be installed on the instrument.)

Instruments with standard baseband (R&S®SMW-B13/-B13T):

At least one R&S®SMW-B14 fading simulator and one R&S®SMW-K71 option must be installed. If two or more R&S®SMW-B14 are installed (signal paths A and B), customized dynamic fading functions can be used either on signal path A or B with one R&S®SMW-K820 option. For dynamic fading functions to be used on signal paths A and B simultaneously or in MIMO system configurations, two R&S®SMW-K820 and two R&S®SMW-K71 options must be installed. (For each R&S®SMW-K820, an R&S®SMW-K71 must also be installed on the instrument.)

The customized dynamic fading configuration is available for all SISO and MIMO systems with 160 MHz/200 MHz bandwidth for standard/wideband baseband respectively (see supported scenarios under R&S®SMW-K74 and R&S®SMW-76 options).

The R&S®SMW-K820 option allows the fading parameters of path loss, Doppler shift and delay over time to be varied. These descriptions are loaded into the R&S®SMW200A via user specific files.

Number of fading paths		12
Profiles		pure Doppler (only path 1 to 4), Rayleigh, static path
File format		Rohde & Schwarz proprietary file format *.fad_udyn
Correlation	MIMO only	see section MIMO fading/routing (R&S®SMW-K74 option)

## MIMO fading/routing (R&S®SMW-K74 option)

### R&S®SMW-K74 on instruments with wideband baseband (R&S®SMW-B9, R&S®SMW-B13XT)

The R&S®SMW-K74 option allows up to 16 fading channels to be simulated as is required for 4x4 MIMO receiver tests. At least two R&S®SMW-B15 options must be installed (signal paths A and B), and two baseband sources (R&S®SMW-B9) and the R&S®SMW-B13XT (with DACW board revision 4.00 or greater) option must be present.

#### Supported scenarios with two R&S®SMW-B15 options

Cells with gray background: up to 200 MHz bandwidth supported for this scenario

Cells with white background: up to 100 MHz bandwidth supported for this scenario

Entities (users, cells, carriers)	TX antennas	RX antennas	1	2
1	1		•	•
	2		•	•
2	1		•	•
	2		–	–

#### Supported scenarios with four R&S®SMW-B15 options

Cells with gray background: up to 200 MHz bandwidth supported for this scenario

Cells with white background: up to 100 MHz bandwidth supported for this scenario

Entities (users, cells, carriers)	TX antennas	RX antennas	1	2	3	4	8
1	1		•	•	•	•	•
	2		•	•	•	•	•
	3		•	•	•	•	–
	4		•	•	•	•	–
	8		•	•	–	–	–
2	1		•	•	•	•	–
	2		•	•	•	•	–
	3		•	•	–	–	–
	4		•	•	–	–	–
	8		–	–	–	–	–

Note: The following functions are not available: analog modulation, modulation sources for analog modulation, envelope tracking, AM/AM, AM/PM predistortion, Digital Doherty.

Parameters common to all scenarios		
Number of fading paths per fading channel		20 paths, see R&S®SMW-B15
Steering matrix	can be set by setting the diagonal elements of the correlation matrix	
Correlation	Correlation between corresponding fading paths of all TX/RX signal paths can be set in a correlation matrix. For each fading path index, an individual matrix can be set.	
	correlation coefficient	
	setting range	0 to 1
	setting resolution	0.0001
	correlation phase	
	setting range	0° to 360°
Correlation matrix setting		individually or with Kronecker assumption (RX and TX antenna correlation with automatic calculation of matrix) or by AoA/AoD parameterization
	with R&S®SMW-K72 option	SCME/WINNER
Matrix representation	(real, imaginary) or (magnitude, phase)	
Additional SCME/WINNER parameters		
Number of clusters		up to 20
Number of subclusters		up to 3 per cluster

## R&S®SMW-K74 on instruments with standard baseband (R&S®SMW-B10, R&S®SMW-B13T)

The R&S®SMW-K74 option allows up to 16 fading channels to be simulated as is required for 4x4 MIMO receiver tests. At least two R&S®SMW-B14 options must be installed (signal paths A and B), and two baseband sources (R&S®SMW-B10) and the R&S®SMW-B13T option must be present.

### Supported scenarios with two R&S®SMW-B14 options

Cells with gray background: up to 160 MHz bandwidth supported for this scenario

Cells with white background: up to 80 MHz bandwidth supported for this scenario

Entities (users, cells, carriers)	TX antennas	RX antennas	1	2
1	1	1	•	•
	2	2	•	•
2	1	1	•	•
	2	2	–	–

### Supported scenarios with four R&S®SMW-B14 options

Cells with gray background: up to 160 MHz bandwidth supported for this scenario

Cells with white background: up to 80 MHz bandwidth supported for this scenario

Entities (users, cells, carriers)	TX antennas	RX antennas	1	2	3	4	8
1	1	1	•	•	•	•	•
	2	2	•	•	•	•	•
	3	3	•	•	•	•	–
	4	4	•	•	•	•	–
	8	8	•	•	–	–	–
2	1	1	•	•	•	•	–
	2	2	•	•	•	•	–
	3	3	•	•	–	–	–
	4	4	•	•	–	–	–
	8	8	–	–	–	–	–

Note: For scenarios with more than two output signals (number of entities · number of RX antennas > 2), the following functions are not available: analog modulation, modulation sources for analog modulation, envelope tracking, AM/AM, AM/PM predistortion, Digital Doherty.

Parameters common to all scenarios		
Number of fading paths per fading channel		20 paths, see R&S®SMW-B14
Steering matrix	can be set by setting the diagonal elements of the correlation matrix	
Correlation	Correlation between corresponding fading paths of all TX/RX signal paths can be set in a correlation matrix. For each fading path index, an individual matrix can be set.	
	correlation coefficient	
	setting range	0 to 1
	setting resolution	0.0001
	correlation phase	
	setting range	0° to 360°
	setting resolution	0.02°
Correlation matrix setting		individually or with Kronecker assumption (RX and TX antenna correlation with automatic calculation of matrix) or by AoA/AoD parameterization
	with R&S®SMW-K72 option	SCME/WINNER
Matrix representation		(real, imaginary) or (magnitude, phase)
Additional SCME/WINNER parameters		
Number of clusters		up to 20
Number of subclusters		up to 3 per cluster



## Higher-order MIMO (R&S®SMW-K75 option)

### R&S®SMW-K75 on instruments with wideband baseband (R&S®SMW-B9, R&S®SMW-B13XT)

Four R&S®SMW-B15 options and the R&S®SMW-K74 option must be installed.

The R&S®SMW-K75 option enhances the R&S®SMW-K74 option to support higher-order MIMO modes. A common application is LTE carrier aggregation with each carrier using a 4x4 MIMO system (2x4x4) within one box.

For scenarios with more than four baseband signals, only the 'coupled sources' baseband configuration is available, i.e. all generated baseband signals belong to the same digital standard. 'Coupled sources' is supported by the LTE (R&S®SMW-K55 option and enhancement options) and WLAN (R&S®SMW-K54/-K86 options) digital standards and by the arbitrary waveform mode of the standard baseband generator (R&S®SMW-B9 option). Please note that not all scenarios are supported by all digital standards.

#### Supported scenarios with R&S®SMW-K75 and wideband baseband (R&S®SMW-B9, R&S®SMW-B13XT)

Cells with gray background: up to 100 MHz bandwidth supported for this scenario

Cells with white background: up to 50 MHz bandwidth supported for this scenario

Entities (users, cells, carriers)	TX antennas	RX antennas	1	2	3	4	8
1	4						•
	8					•	•
2	1		–	–	–	–	
	2		–	–	–	–	
	3		–	–	•	•	
	4		–	–	•	•	

Note: For R&S®SMW-K75 scenarios, the following functions are not available: analog modulation, modulation sources for analog modulation, envelope tracking, AM/AM, AM/PM predistortion, Digital Doherty.

### R&S®SMW-K75 on instruments with standard baseband (R&S®SMW-B10, R&S®SMW-B13T)

Four R&S®SMW-B14 options and the R&S®SMW-K74 option must be installed.

The R&S®SMW-K75 option enhances the R&S®SMW-K74 option to support higher-order MIMO modes. A common application is LTE carrier aggregation with each carrier using a 4x4 MIMO system (2x4x4) within one box.

For scenarios with more than four baseband signals, only the 'coupled sources' baseband configuration is available, i.e. all generated baseband signals belong to the same digital standard. 'Coupled sources' is supported by the LTE (R&S®SMW-K55 option and enhancement options) and WLAN (R&S®SMW-K54/-K86 options) digital standards and by the arbitrary waveform mode of the standard baseband generator (R&S®SMW-B10 option). Please note that not all scenarios are supported by all digital standards.

#### Supported scenarios with R&S®SMW-K75 and standard baseband (R&S®SMW-B10, R&S®SMW-B13T)

Cells with gray background: up to 80 MHz bandwidth supported for this scenario

Cells with white background: up to 40 MHz bandwidth supported for this scenario

Entities (users, cells, carriers)	TX antennas	RX antennas	1	2	3	4	8
1	4						•
	8					•	
2	1		–	–	–	–	
	2		–	–	–	–	
	3		–	–	•	•	
	4		–	–	•	•	

Note: For R&S®SMW-K75 scenarios, the following functions are not available: analog modulation, modulation sources for analog modulation, envelope tracking, AM/AM, AM/PM predistortion, Digital Doherty.

## MIMO subsets for higher-order MIMO (R&S®SMW-K821 option)

### R&S®SMW-K821 on instruments with wideband baseband (R&S®SMW-B9, R&S®SMW-B13XT)

Four R&S®SMW-B15 options, the R&S®SMW-K74 option and the R&S®SMW-K75 option must be installed.

The R&S®SMW-K821 option enhances the R&S®SMW-K75 option to support higher-order MIMO modes with multiple boxes. The application of an 8x8 MIMO system within two boxes is supported with this option.

Only the 'coupled sources' baseband configuration is available, i.e. all generated baseband signals belong to the same digital standard. 'Coupled sources' is supported by the LTE (R&S®SMW-K55 option and enhancement options) and WLAN (R&S®SMW-K54/-K86 options) digital standards and by the arbitrary waveform mode of the standard baseband generator (R&S®SMW-B9 option). Please note that not all scenarios are supported by all digital standards.

#### Supported scenarios with R&S®SMW-K821 and wideband baseband (R&S®SMW-B9, R&S®SMW-B13XT)

Cells with gray background: up to 100 MHz bandwidth supported for this scenario

Cells with white background: up to 50 MHz bandwidth supported for this scenario

Entities (users, cells, carriers)	TX antennas	RX antennas	1	2	3	4	8
1	8						•

Note: For R&S®SMW-K821 scenarios, the following functions are not available: analog modulation, modulation sources for analog modulation, envelope tracking, AM/AM, AM/PM predistortion, Digital Doherty.

### R&S®SMW-K821 on instruments with standard baseband (R&S®SMW-B10, R&S®SMW-B13T)

Four R&S®SMW-B14 options, the R&S®SMW-K74 option and the R&S®SMW-K75 option must be installed.

The R&S®SMW-K821 option enhances the R&S®SMW-K75 option to support higher-order MIMO modes with multiple boxes. The application of an 8x8 MIMO system within two boxes is supported with this option.

Only the 'coupled sources' baseband configuration is available, i.e. all generated baseband signals belong to the same digital standard. 'Coupled sources' is supported by the LTE (R&S®SMW-K55 option and enhancement options) and WLAN (R&S®SMW-K54/-K86 options) digital standards and by the arbitrary waveform mode of the standard baseband generator (R&S®SMW-B10 option). Please note that not all scenarios are supported by all digital standards.

#### Supported scenarios with R&S®SMW-K821 and standard baseband (R&S®SMW-B10, R&S®SMW-B13T)

Cells with gray background: up to 80 MHz bandwidth supported for this scenario

Cells with white background: up to 40 MHz bandwidth supported for this scenario

Entities (users, cells, carriers)	TX antennas	RX antennas	1	2	3	4	8
1	8						•

Note: For R&S®SMW-K821 scenarios, the following functions are not available: analog modulation, modulation sources for analog modulation, envelope tracking, AM/AM, AM/PM predistortion, Digital Doherty.

## Fading bandwidth extension to 400 MHz (R&S®SMW-K822 option)

At least one R&S®SMW-B15 option must be installed.

The R&S®SMW-K822 option enhances instruments equipped with one or more R&S®SMW-B15 options to support fading bandwidth up to 400 MHz. For fading bandwidth extension to be used on signal paths A and B simultaneously or in MIMO system configurations, two R&S®SMW-K822 and R&S®SMW-K74 (for MIMO) options must be installed.

### Supported scenarios with one R&S®SMW-K822 and one R&S®SMW-B15 option

Cells with gray background: up to 400 MHz bandwidth supported for this scenario

Entities (users, cells, carriers)	TX antennas	RX antennas	1
1	1		•

### Supported scenarios with two R&S®SMW-K822 and two R&S®SMW-B15 options

Cells with gray background: up to 400 MHz bandwidth supported for this scenario

Entities (users, cells, carriers)	TX antennas	RX antennas	1	2
1	1		•	•
	2		•	•
2	1		•	•
	2		•	–

### Supported scenarios with two R&S®SMW-K822 and four R&S®SMW-B15 options

Cells with gray background: up to 400 MHz bandwidth supported for this scenario

Entities (users, cells, carriers)	TX antennas	RX antennas	1	2	3	4	8
1	1		•	•	•	•	–
	2		•	•	•	•	–
	3		•	•	–	–	–
	4		•	•	–	–	–
2	1		•	•	–	–	–
	2		•	•	–	–	–

Notes: The following functions are not available: analog modulation, modulation sources for analog modulation, envelope tracking, AM/AM, AM/PM predistortion, Digital Doherty

Dynamic fading is not supported when 400 MHz fading bandwidth is used.

## Fading bandwidth extension to 800 MHz (R&S®SMW-K823 option)

At least one R&S®SMW-B15 option and one R&S®SMW-K822 option must be installed.

The R&S®SMW-K823 option enhances instruments equipped with one or more R&S®SMW-B15 options to support fading bandwidth up to 800 MHz. For fading bandwidth extension to be used on signal paths A and B simultaneously or in MIMO system configurations, two R&S®SMW-K823, two R&S®SMW-K822 and R&S®SMW-K74 (for MIMO) options must be installed.

### Supported scenarios with one R&S®SMW-K823 and one R&S®SMW-B15 option

Cells with gray background: up to 800 MHz bandwidth supported for this scenario

Entities (users, cells, carriers)	TX antennas	RX antennas	1
1	1		•

### Supported scenarios with two R&S®SMW-K823 and two R&S®SMW-B15 options

Cells with gray background: up to 800 MHz bandwidth supported for this scenario

Entities (users, cells, carriers)	TX antennas	RX antennas	1	2
1	1		•	•
	2		•	–
	1		•	–

### Supported scenarios with two R&S®SMW-K823 and four R&S®SMW-B15 options

Cells with gray background: up to 800 MHz bandwidth supported for this scenario

Entities (users, cells, carriers)	TX antennas	RX antennas	1	2
1	1		•	•
	2		•	•
2	1		•	–
	2		–	–

Notes: The following functions are not available: analog modulation, modulation sources for analog modulation, envelope tracking, AM/AM, AM/PM predistortion, Digital Doherty.

Dynamic fading is not supported when 800 MHz fading bandwidth is used.

## Multiple entities (R&S®SMW-K76 option)

### R&S®SMW-K76 on instruments with wideband baseband (R&S®SMW-B9, R&S®SMW-B13XT)

Two R&S®SMW-B9 options and the R&S®SMW-B13XT option (with DACW board revision 4.00 or greater) must be installed.

The R&S®SMW-K76 option allows the generation of scenarios with up to eight baseband signals. Common applications are multistandard radio with eight SISO systems (8x1x1) within one box.

For scenarios with more than four baseband signals, only the 'coupled sources' baseband configuration is available, i.e. all generated baseband signals belong to the same digital standard. 'Coupled sources' is supported by the LTE (R&S®SMW-K55 option and enhancement options) and WLAN (R&S®SMW-K54/-K86 options) digital standards and by the arbitrary waveform mode of the wideband baseband generator (R&S®SMW-B9 option). Please note that not all scenarios are supported by all digital standards.

#### Supported scenarios with R&S®SMW-K76 and wideband baseband (R&S®SMW-B9, R&S®SMW-B13XT)

Cells with gray background: up to 200 MHz bandwidth supported for this scenario.

Entities (users, cells, carriers)	TX antennas	RX antennas	1
3	1	1	•
4	1	1	•
5	1	1	•
6	1	1	•
7	1	1	•
8	1	1	•

#### Additional supported scenarios with R&S®SMW-K76 in combination with two R&S®SMW-K822 options

Cells with gray background: up to 400 MHz bandwidth supported for this scenario.

Entities (users, cells, carriers)	TX antennas	RX antennas	1
3	1	1	•
4	1	1	•
5	1	1	•
6	1	1	•
7	1	1	•
8	1	1	•

#### Additional supported scenarios with R&S®SMW-K76 in combination with two R&S®SMW-K823 options

Cells with gray background: up to 800 MHz bandwidth supported for this scenario (depends on installed R&S®SMW-K525 bandwidth extension options).

Entities (users, cells, carriers)	TX antennas	RX antennas	1
3	1	1	•
4	1	1	•

#### Additional supported scenarios with R&S®SMW-K76 in combination with an R&S®SMW-K74 option and four R&S®SMW-B15 options

Note: The scenarios described here require the wideband baseband section, i.e. R&S®SMW-B13XT must be installed.

Cells with gray background: up to 200 MHz bandwidth supported for this scenario

Cells with white background: up to 100 MHz bandwidth supported for this scenario

Entities (users, cells, carriers)	TX antennas	RX antennas	1	2
3	1	1	•	•
	2	1	•	•
4	1	1	•	•
	2	1	•	•

Note: The following functions are not available: analog modulation, modulation sources for analog modulation, envelope tracking, AM/AM, AM/PM predistortion.

### Fading capabilities in R&S®SMW-K76 scenarios

Note: The scenarios described here require the wideband baseband section, i.e. R&S®SMW-B13XT must be installed.

Individual fading can be applied to each entity based on the available fading options:

4 x R&S®SMW-B15 (+ R&S®SMW-K822 or R&S®SMW-K823)	individual fading can be applied to all entities for system configurations 2x1x1 to 8x1x1 (SISO only)
4 x R&S®SMW-B15 + R&S®SMW-K74	individual fading can be applied to all entities for system configurations SISO and MIMO
2 x R&S®SMW-B15 (+ R&S®SMW-K822 or R&S®SMW-K823)	individual fading can be applied to all entities for system configuration 2x1x1

### R&S®SMW-K76 on instruments with standard baseband (R&S®SMW-B10, R&S®SMW-B13T)

Two R&S®SMW-B10 options and the R&S®SMW-B13T option must be installed.

The R&S®SMW-K76 option allows the generation of scenarios with up to 8 baseband signals. Common applications are multistandard radio with 8 SISO systems (8x1x1) or LTE carrier aggregation with each carrier using a 2x2 MIMO system (4x2x2) within one box.

For scenarios with more than 4 baseband signals, only the 'coupled sources' baseband configuration is available, i.e. all generated baseband signals belong to the same digital standard. 'Coupled sources' is supported by the LTE (R&S®SMW-K55 option and enhancement options) and WLAN (R&S®SMW-K54/-K86 options) digital standards and by the arbitrary waveform mode of the standard baseband generator (R&S®SMW-B10 option). Please note that not all scenarios are supported by all digital standards.

Note: If the R&S®SMW200A is equipped with one fading simulator module (R&S®SMW-B14 option), the functionality of the R&S®SMW-K76 is limited to the generation of 2 baseband signals only. Therefore, we strongly recommend that you install the R&S®SMW-K76 option only on instruments with either 0 or 2 or 4 R&S®SMW-B14 options.

#### Supported scenarios with R&S®SMW-K76 and standard baseband (R&S®SMW-B10, R&S®SMW-B13T)

Cells with gray background: up to 160 MHz bandwidth supported for this scenario (depends on installed R&S®SMW-K522 bandwidth extension options)

Cells with white background: up to 80 MHz bandwidth supported for this scenario

Entities (users, cells, carriers)	TX antennas	RX antennas	1
3		1	●
4		1	●
5		1	●
6		1	●
7		1	●
8		1	●

#### Additional supported scenarios with R&S®SMW-K76 in combination with an R&S®SMW-K74 option and four R&S®SMW-B14 options

Note: The scenarios described here require the standard baseband section, i.e. R&S®SMW-B13T must be installed.

Cells with gray background: up to 160 MHz bandwidth supported for this scenario (depends on installed R&S®SMW-K522 bandwidth extension options)

Cells with white background: up to 80 MHz bandwidth supported for this scenario

Entities (users, cells, carriers)	TX antennas	RX antennas	1	2
3		1	●	●
		2	●	●
4		1	●	●
		2	●	●

Note: For scenarios with more than 2 output signals (number of entities · number of RX antennas > 2), the following functions are not available: analog modulation, modulation sources for analog modulation, envelope tracking, AM/AM, AM/PM predistortion.

### Fading capabilities in R&S®SMW-K76 scenarios

Note: The scenarios described here require the standard baseband section, i.e. R&S®SMW-B13T must be installed.

Individual fading can be applied to each entity based on the available fading options:

4 × R&S®SMW-B14	individual fading can be applied to all entities for system configurations 2x1x1 to 8x1x1 (SISO only)
4 × R&S®SMW-B14 + R&S®SMW-K74	individual fading can be applied to all entities (MIMO and SISO)
2 × R&S®SMW-B14	individual fading can be applied to all entities for system configuration 2x1x1
1 × R&S®SMW-B14	individual fading can be applied to first entity for system configuration 2x1x1

### Stream extender (R&S®SMW-K550 option)

Two R&S®SMW-B10 options (standard baseband generator), the R&S®SMW-B13T option and the R&S®SMW-K76 option (multiple entities) must be installed.

The stream extender option enables the R&S®SMW200A to duplicate generated baseband signals (streams) for specific system configurations. As a result, four baseband streams with real-time data sources can be generated in parallel as required for test cases such as the GSM AM suppression test specified in 3GPP TS 51.021.

The duplicated baseband streams have an identical content, but appear to the receiver under test as different signals if shifted in frequency.

Note: None of the digital I/Q inputs and outputs are available in this mode.

System configuration	system configurations where the duplication of streams is available	3x1x1, 4x1x1
Duplicate streams	streams after baseband/fading block are duplicated and can be treated as individual streams, which allows adding AWGN (if R&S®SMW-K62 is available), shifting in frequency and mapping to outputs	on/off
Supported bandwidth		up to 80 MHz

### Radar echo generation (R&S®SMW-K78 option)

At least one R&S®SMW-B14 option must be installed (signal path A), and one standard baseband generator (R&S®SMW-B10) and the R&S®SMW-B13 or R&S®SMW-B13T option must be present.

If two or four R&S®SMW-B14 are installed, one or two R&S®SMW-K78 options can be installed.

The R&S®SMW-K78 option allows echo generation of independent virtual static or moving radar objects at the same time. The echoes are generated regarding the object's individual velocity, range (variation) and RCS.

Note: R&S®SMW-K78 radar echo generation and R&S®SMW-B14 fading simulation modes cannot be used at the same time.

### Supported transmit signal modes and bandwidth with R&S®SMW-K78

Mode	Further requirements	Bandwidth
R&S®SMW-B10 only	–	up to 160 MHz (with R&S®SMW-K522)
External baseband via R&S®FSW and R&S®SMW-B10	R&S®FSW incl. R&S®FSW-B17, R&S®FSW-B80/-B160(R)/-B320(R)/-B500/-B512(R)  Note: An external attenuator may be required to protect the input stage of the R&S®FSW.	up to 160 MHz (may be limited by the R&S®FSW)
Latest verified R&S®FSW firmware version		4.21

<b>General parameters</b>		
Number of available radar objects	one R&S®SMW-K78 option, one or two R&S®SMW-B14 installed	path A: up to 6
	one R&S®SMW-K78 option, four R&S®SMW-B14 installed	path A: up to 12
	two R&S®SMW-K78 options, two R&S®SMW-B14 installed	path A: up to 6, path B: up to 6
	two R&S®SMW-K78 options, four R&S®SMW-B14 installed	path A: up to 12, path B: up to 12
Bandwidth		up to 160 MHz
Test setups	Radar under test (RUT) is directly connected to the R&S®SMW200A (and R&S®FSW) via cable.	conducted test
	RUT and R&S®SMW200A (+ R&S®FSW) are equipped with antennas and connected via air interface.	over-the-air (OTA) test
Radar RX power setting	calculation of power received by RUT regarding two-way radar equation	radar equation
	power received by RUT is set manually	manual
<b>Radar setup</b>	Availability of parameters depends on transmit signal mode, test setup and radar RX power setting.	
<b>Radar TX power</b>		
Setting range	may be limited by setting range of reference level of R&S®FSW	-50 dBm to +100 dBm
Setting resolution		0.001 dBm
<b>Radar antenna TX gain</b>		
Setting range	may be limited by setting range of reference level of R&S®FSW	0 dBi to 100 dBi
Setting resolution		0.001 dBi
<b>Radar antenna RX gain</b>		
Setting range		0 dBi to 100 dBi
Setting resolution		0.001 dBi
<b>System loss</b>		
Setting range		0 dB to 100 dB
Setting resolution		0.001 dB
<b>REG antenna RX gain</b>		
Setting range	may be limited by setting range of reference level of R&S®FSW	0 dBi to 100 dBi
Setting resolution		0.001 dBi
<b>REG antenna TX gain</b>		
Setting range		0 dBi to 100 dBi
Setting resolution		0.001 dBi
<b>OTA range offset</b>		
Setting range	may be limited by setting range of reference level of R&S®FSW	0.01 m to 50000 m
Setting resolution		0.01 m
<b>External attenuator (analyzer)</b>		
Setting range	maybe limited by setting range of reference level of R&S®FSW	-58 dB to +318 dB
Setting resolution		0.001 dB



<b>Restart</b>		
Mode	simulations start immediately when state switches to ON or restart immediately after any parameter change when state is already switched ON	auto
	simulations start with trigger event	armed auto
Source	sets trigger source to internal (executed/armed via GUI button)	internal
	sets trigger source to external (executed via trigger event on USER x connector/armed via GUI button) each REG block has own trigger event	external restart REG trigger A/B
<b>Stop time attenuation</b>		
Setting range		0 dB to 100 dB
Setting resolution		0.1 dB
Synchronization	simulations in REG blocks start/restart independently	off
	simulations in REG blocks start/restart together	on
<b>Simulation setup</b>		
System latency calibration	R&S®SMW-K78 measures the internal system (R&S®FSW + R&S®SMW200A) latency automatically. (Only available in transmit signal mode: external baseband via R&S®FSW + R&S®SMW-B10)	automatic
	user measures internal latency with external equipment (e.g. oscilloscope) and sets the system latency value manually	manual
<b>System latency</b>		
Measured system latency	with R&S®SMW200A and R&S®FSW, measured with oscilloscope	
	one R&S®SMW-B14 installed	1739 m (meas.)
	two R&S®SMW-B14 installed	1757 m (meas.)
	four R&S®SMW-B14 installed	1790 m (meas.)
Setting range	system latency calibration: manual	0 m to 3 000 m
Setting resolution	system latency calibration: manual	0.01 m
Correction value		
Setting range		-100 m to +100 m
Setting resolution		0.01 m
Maximum uncertainty		±2.5 m
Use underrange	allows simulating objects at a range closer than the warranted range lower limit (but not closer than defined by the system latency)	on
	no influence	off
Use radar range ambiguity to reduce minimum range	All pulses per object are delayed so that a minimum range of 0.1 m is virtually possible (only for constant PRF).	on
	All pulses per object are delayed with regard to set range.	off
<b>Pulse repetition frequency (PRF)</b>		
Setting range		0.001 kHz to 1 000 kHz
Setting resolution		0.001 kHz

<b>Object configuration</b>		
Object type	arbitrary object types can run at the same time	
	echo is not generated	off
	echo for objects with variable range and constant velocity > 0 m/s is generated	moving
	echo for objects with constant range and no velocity is generated	static
	echo for objects with constant range and constant velocity > 0 m/s is generated	static + moving
Parameters common to all object types		
Object name		define 15-digit name
Range		
Setting range	use radar range ambiguity to reduce minimum range: off	2.1 km to 10 000 km
	use underrange: on	lower limit defined by system latency
	use radar range ambiguity to reduce minimum range: on	0.0001 km to 10 000 km
Setting resolution		0.1 m
Phase offset		
Setting range		0.0° to 359.9°
Setting resolution		0.1°
RCS		
Model	radar RX power setting: radar equation	Swerling 0
Setting range		-60 dBsm to +100 dBsm
Setting resolution		0.1 dBsm
Radar RX power of start/end range		
Setting range	radar RX power setting: radar equation may be limited by maximum output level of R&S®SMW200A	calculated with radar equation
Setting resolution		0.1 dBm
Radar RX power		
Setting range	radar RX power setting: manual may be limited by maximum output level of R&S®SMW200A	-145 dBm to +30 dBm
Setting resolution		0.001 dBm
User list		
Load file	imports user list with file ending *.reg_list, containing columns Timestamp and Phase and/or Amplitude; the minimum difference of two timestamps must be > 0.0374742 ms	
Activate	sets the selected user list active	

Parameters for moving objects		
Simulation mode	object remains at end range (i.e. appears as static object)	one way
	object jumps back to its start range within 1 s (only available for difference in range $\leq 6000$ m)	cyclic
	object moves back to start position with set velocity after reaching its end position	round trip
Object velocity		
Setting range	the maximum Doppler shift of 190 kHz must not be exceeded	0.001 ms to $v_{\max}$ , $v_{\max} = 2000$ m/s or $(10 \text{ MHz} / 2 \cdot f) \cdot c$ , whichever is lower
Setting resolution		0.001 m/s
Radar RX power dedicated to	radar RX power setting: manual	
	radar RX power is set for start range; RX power for end range is calculated with radar equation	start range
	radar RX power is set for end range; RX power for start range is calculated with radar equation	end range
	radar RX power equal at all ranges	all ranges
Parameters for static + moving objects		
Object velocity		
Setting range	the maximum Doppler shift of 190 kHz must not be exceeded	0.001 ms to $v_{\max}$ , $v_{\max} = (10 \text{ MHz} / 2 \cdot f) \cdot c$ , i.e. $v_{\max} = 499654$ m/s for $f = 3$ GHz, $v_{\max} = 74948$ m/s for $f = 20$ GHz, $v_{\max} = 37474$ m/s for $f = 40$ GHz
Setting resolution		0.001 m/s
Direction	object flies toward RUT	approaching
	object flies away from RUT	departing
Simulation quantization (moving)		
Update delay increment	object velocity $\geq 75$ m/s	500 ps
	object velocity $< 75$ m/s	50 ps
Update rate delay	depends on object velocity	max. 2 MHz
Update rate power	depends on object velocity	max. 20 kHz

## Health and utilization monitoring service (HUMS) (R&S®SMW-K980 option)

Interfaces	protocols and interfaces supported for data readout and display	<ul style="list-style-type: none"> <li>• SNMP (v1, v2c, v3)</li> <li>• REST (JSON)</li> <li>• SCPI</li> <li>• device web</li> </ul>
Services	information provided	<ul style="list-style-type: none"> <li>• device information (model, serial number, BIOS, date, time, system, HUMS and software information)</li> <li>• user-defined information tags (e.g. for asset management)</li> <li>• equipment information (hardware, options, software, licenses)</li> <li>• system operating status</li> <li>• instrument security information</li> <li>• service related information (due dates etc.)</li> <li>• mass storage related information</li> <li>• instrument utilization data</li> <li>• device history (event log)</li> </ul>

## Remote control

Interfaces	remote control	IEC 60625 (GPIB IEEE-488.2)
	Ethernet/LAN	10/100/1000BASE-T
	USB	3.0 (super speed)
	serial	RS-232 <sup>22</sup>
Command set		SCPI 1999.5 or compatible command sets
IEC/IEEE bus address		0 to 30
Ethernet/LAN protocols and services		<ul style="list-style-type: none"> <li>• VISA VXI-11 (remote control)</li> <li>• Telnet/RawEthernet (remote control)</li> <li>• VNC (remote operation with web browser)</li> <li>• FTP (file transfer protocol)</li> <li>• SMB (mapping parts of the instrument to a host file system)</li> </ul>
Ethernet/LAN addressing		DHCP, static, support of ZeroConf and M-DNS to facilitate direct connection to a system controller
USB protocol		VISA USB-TMC

<sup>22</sup> Requires the R&S®TS-USB1 serial adapter (recommended extra).

# Connectors

## Front panel connectors

The following connectors are located on the front panel of the instrument.

RF 50 $\Omega$ (path A)	RF output path A	
	R&S <sup>®</sup> SMW-B1003, R&S <sup>®</sup> SMW-B1006, R&S <sup>®</sup> SMW-B1007	N female
	R&S <sup>®</sup> SMW-B1012, R&S <sup>®</sup> SMW-B1020, R&S <sup>®</sup> SMW-B1031, R&S <sup>®</sup> SMW-B1040, R&S <sup>®</sup> SMW-B1040N	test port adapter, PC 2.92 mm female (interchangeable port connector system)
	R&S <sup>®</sup> SMW-B1044, R&S <sup>®</sup> SMW-B1044N	PC 1.85 mm male (adapter 1.85 mm female/female included) <sup>23</sup>
RF 50 $\Omega$ (path B)	R&S <sup>®</sup> SMW-B1056, R&S <sup>®</sup> SMW-B1056N, R&S <sup>®</sup> SMW-B1067, R&S <sup>®</sup> SMW-B1067N	1.85 mm female (instrument equipped with interchangeable 1.85 mm female/female wear and tear adapter <sup>23</sup> )
	RF output path B	
	R&S <sup>®</sup> SMW-B2003, R&S <sup>®</sup> SMW-B2006, R&S <sup>®</sup> SMW-B2007	N female
	R&S <sup>®</sup> SMW-B2012, R&S <sup>®</sup> SMW-B2020, R&S <sup>®</sup> SMW-B2031	test port adapter, PC 2.92 mm female (interchangeable port connector system)
R&S <sup>®</sup> SMW-B2044, R&S <sup>®</sup> SMW-B2044N	PC 1.85 mm male (1.85 mm female/female adapter included) <sup>23</sup>	
I (path A)	I modulation input signal, path A	BNC female
Q (path A)	Q modulation input signal, path A	BNC female
I (path B)	I modulation input signal, path B	BNC female
Q (path B)	Q modulation input signal, path B	BNC female
USER 1, USER 2, USER 3	user-configurable inputs or outputs, e.g. as trigger input or marker output	BNC female
SENSOR	connector for R&S <sup>®</sup> NRP-Zxx power sensor	6-pin ODU MINI-SNAP <sup>®</sup> series B
USB	USB 2.0 connector for external USB devices such as mouse, keyboard, R&S <sup>®</sup> NRP-Zxx power sensors (with R&S <sup>®</sup> NRP-Z4 adapter cable), memory stick for software update and data exchange, or USB serial adapter for RS-232 remote control	USB type A

<sup>23</sup> The factory calibration plane is at the output of the female/female adapter.

## Rear panel connectors

REF IN	reference frequency input	BNC female
REF OUT	reference frequency output	BNC female
INST TRG A	trigger input for RF path A, e.g. for frequency or level sweep	BNC female
INST TRG B	trigger input for RF path B, e.g. for frequency or level sweep	BNC female
USER 4, USER 5, USER 6	user-configurable inputs or outputs, e.g. as trigger input or marker output	BNC female
EFC	input for electronic tuning of internal reference frequency	BNC female
LO IN	phase-coherent LO input	SMA female
LO OUT	phase-coherent LO output	SMA female
IEEE 488	remote control of instrument via GPIB	24-pin Amphenol series 57 female
DISPLAY PORT	for future use	
HDMI	for future use	
LAN	provides remote control functionality and other services, see section Remote control	RJ-45
USB DEVICE	USB 3.0 (super speed) remote control of instrument (USB-TMC)	USB type B
USB	USB 3.1 (10 Gbit/s super speed ports) connector for external USB devices such as mouse and keyboard for enhanced operation, R&S®NRP power sensors (with R&S®NRP-ZKU USB interface cable) for external power measurements and level adjustment of instrument, memory stick for software update and data exchange, USB serial adapter for RS-232 remote control	USB type A
IEEE 488	remote control of instrument via GPIB	24-pin Amphenol series 57 female
EXT 1, EXT 2	inputs for external analog modulation signals	BNC female
DIG I/Q OUT 1, DIG I/Q OUT 2	digital output connectivity in line with R&S®Digital I/Q Interface	26-pin MDR
HS DIG I/Q OUT 1, HS DIG I/Q OUT 2	high speed digital output connectivity in line with R&S®Digital I/Q Interface (R&S®SMW-B13XT only)	QSFP+/QSFP 28
Analog I/Q outputs		
I/LF OUT 1	analog I output alternative function: LF generator output	BNC female
I-bar 1	analog I-bar output	BNC female
Q/LF OUT 2	analog Q output alternative function: LF generator output	BNC female
Q-bar 1	analog Q-bar output	BNC female
$\bar{I}$ , $\bar{I}$ , $\bar{Q}$ , $\bar{Q}$	second set of analog I, I-bar, Q, Q-bar outputs	BNC female
<b>Connectors on standard baseband generator and fading simulator modules</b>		
T/M/C 1, T/M/C 4	multipurpose input/output connectors; configurable as trigger input, marker output or clock input or output	BNC female
T/M 2, T/M 3, T/M 5, T/M 6	multipurpose input/output connectors; configurable as trigger input or marker output	BNC female
DIG IQ IN/OUT 1, DIG IQ IN/OUT 2	digital input or output connectivity in line with R&S®Digital I/Q Interface	26-pin MDR
<b>Connectors on wideband baseband generator modules</b>		
T/M/C 1, T/M/C 3	for future use	BNC female
T/M 2, T/M 4	for future use	BNC female
DIG IQ IN/OUT 1, DIG IQ IN/OUT 2	for future use	26-pin MDR
HS DIG IQ IN/OUT 1, HS DIG IQ IN/OUT 2	high-speed digital input connectivity in line with R&S®Digital I/Q Interface	QSFP+/QSFP 28

## General data

<b>Power rating</b>		
Rated voltage		100 V to 240 V AC
Rated current	with R&S®SMW-B13/-B13T options	7.3 A to 4.6 A
	with R&S®SMW-B13XT or R&S®SMW-B94L options	8.9 A to 4.9 A
Rated frequency	with R&S®SMW-B13/-B13T options	50 Hz to 60 Hz, 400 Hz
	with R&S®SMW-B13XT or R&S®SMW-B94L option	
	100 V to 240 V	50 Hz to 60 Hz
	100 V to 120 V	400 Hz
Rated power	when fully equipped	550 W (meas.)
	with R&S®SMW-B94L option, when fully equipped	750 W (meas.)
<b>Environmental conditions</b>		
Temperature range	operating	+5 °C to +45 °C
	operating, with R&S®SMW-B93 option	0 °C to +45 °C
	operating, with R&S®SMW-B1044, R&S®SMW-B2044, R&S®SMW-B1044N, R&S®SMW-B2044N, R&S®SMW-B1056, R&S®SMW-B1056N, R&S®SMW-B1067, R&S®SMW-B1067N options	+10 °C to +35 °C
	storage	−40 °C to +60 °C temperature gradient < 5 K/hour
Damp heat		+40 °C, 90 % rel. humidity, steady state, in line with EN 60068-2-78
Altitude	operating	4600 m
<b>Mechanical resistance</b>		
Vibration	sinusoidal	5 Hz to 55 Hz, 0.15 mm amplitude const., 55 Hz to 150 Hz, 0.5 g const., in line with EN 60068-2-6
	random	10 Hz to 300 Hz, acceleration 1.2 g RMS, in line with EN 60068-2-64
Shock		40 g shock spectrum, in line with MIL-STD-810E, method no. 516.4, procedure I
<b>Product conformity</b>		
Electromagnetic compatibility	EU: in line with EMC directive 2014/30/EC	applied harmonized standards: <ul style="list-style-type: none"> <li>EN 61326-1 (for use in industrial environment)</li> <li>EN 61326-2-1</li> <li>EN 55011 (class B)</li> <li>EN 61000-3-2</li> <li>EN 61000-3-3</li> </ul>
	EU: in line with EMC directive 2014/30/EC; with R&S®SMW-K18, R&S®SMW-K19 options	applied harmonized standards: <ul style="list-style-type: none"> <li>EN 61326-1 (for use in industrial environment)</li> <li>EN 61326-2-1</li> <li>EN 55011 (class A)</li> <li>EN 61000-3-2</li> <li>EN 61000-3-3</li> </ul>
Electrical safety	EU: in line with low voltage directive 2014/35/EC	applied harmonized standard: EN 61010-1
	USA	UL 61010-1
	Canada	CAN/CSA-C22.2 No. 61010-1
RoHS	EU: in line with directive 2011/65/EU on the restriction of the use of certain hazardous substances in electrical and electronic equipment	EN IEC 63000
International certification	VDE – Association for Electrical, Electronic and Information Technologies	GS mark 40036426
	CSA – Canadian Standard Association	cCSA <sub>US</sub> mark 2571181

<b>Dimensions and weight</b>		
Dimensions	W x H x D	435 mm x 192 mm x 460 mm (17.1 in x 7.6 in x 18.1 in)
	with R&S®SMW-B94L option, W x H x D	435 mm x 192 mm x 560 mm (17.1 in x 7.6 in x 22 in)
Weight	when fully equipped	21 kg (46.3 lb)
	with R&S®SMW-B94L option, when fully equipped	30 kg (66.1 lb)
<b>Non-volatile memory</b>	standard	HDD, 500 Gbyte
	with R&S®SMW-B93 option	SSD, 256 Gbyte
<b>Calibration interval</b>		
Recommended calibration interval	operation 40 h/week in full range of specified environmental conditions	3 years



# Ordering information

R&S®SMW-Bxxx = hardware option

R&S®SMW-Kxxx = software/key code option

Designation	Type	Order No.
<b>Vector signal generator</b> <sup>24</sup> including power cable and quick start guide	R&S®SMW200A	1412.0000.02
<b>Options</b>		
Frequency options, RF path A		
100 kHz to 3 GHz	R&S®SMW-B1003	1428.4700.02
100 kHz to 6 GHz	R&S®SMW-B1006	1428.4800.02
100 kHz to 7.5 GHz	R&S®SMW-B1007	1428.7700.02
100 kHz to 12.75 GHz	R&S®SMW-B1012	1428.4900.02
100 kHz to 20 GHz	R&S®SMW-B1020	1428.5107.02
100 kHz to 31.8 GHz	R&S®SMW-B1031	1428.5307.02
100 kHz to 40 GHz	R&S®SMW-B1040	1428.8506.02
100 kHz to 40 GHz, I/Q modulation bandwidth and minimum pulse width limited	R&S®SMW-B1040N	1428.8606.02
100 kHz to 44 GHz	R&S®SMW-B1044	1428.5507.02
100 kHz to 44 GHz, I/Q modulation bandwidth and minimum pulse width limited	R&S®SMW-B1044N	1428.5407.02
100 kHz to 56 GHz	R&S®SMW-B1056	1438.9357.02
100 kHz to 56 GHz, I/Q modulation bandwidth and minimum pulse width limited	R&S®SMW-B1056N	1438.9457.02
100 kHz to 67 GHz	R&S®SMW-B1067	1428.8106.02
100 kHz to 67 GHz, I/Q modulation bandwidth and minimum pulse width limited	R&S®SMW-B1067N	1428.8306.02
Baseband main modules		
Signal routing and baseband main module, one I/Q path to RF	R&S®SMW-B13	1413.2807.02
Signal routing and baseband main module, two I/Q paths to RF	R&S®SMW-B13T	1413.3003.02
Wideband baseband main module, two I/Q paths to RF	R&S®SMW-B13XT	1413.8005.02
Phase noise performance options, RF path A		
Low phase noise, for RF path A	R&S®SMW-B709	1428.7300.02
Improved close-in phase noise performance, for RF path A	R&S®SMW-B710	1428.6503.02
Ultra low phase noise, for RF path A	R&S®SMW-B711	1428.6703.02
Platform options		
Deeper chassis <sup>25</sup>	R&S®SMW-B94L	1438.8150.02
Frequency options, RF path B		
100 kHz to 3 GHz	R&S®SMW-B2003	1428.5707.02
100 kHz to 6 GHz	R&S®SMW-B2006	1428.5807.02
100 kHz to 7.5 GHz	R&S®SMW-B2007	1428.7900.02
100 kHz to 12.75 GHz	R&S®SMW-B2012	1438.8950.02
100 kHz to 20 GHz	R&S®SMW-B2020	1428.6103.02
100 kHz to 31.8 GHz	R&S®SMW-B2031	1438.8750.02
100 kHz to 44 GHz	R&S®SMW-B2044	1438.8350.02
100 kHz to 44 GHz, I/Q modulation bandwidth and minimum pulse width limited	R&S®SMW-B2044N	1438.8550.02
Phase noise performance options, RF path B		
Low phase noise, for RF path B	R&S®SMW-B719	1428.7500.02
Improved close-in phase noise performance, for RF path B	R&S®SMW-B720	1428.6903.02
Ultra low phase noise, for RF path B	R&S®SMW-B721	1428.7100.02

<sup>24</sup> The base unit can only be ordered with an R&S®SMW-B10xx frequency option and an R&S®SMW-B13 or R&S®SMW-B13T or R&S®SMW-B13XT signal routing and baseband main module.

<sup>25</sup> This option is required (and only possible) for RF path combinations 2 × 12.75 GHz, 2 × 31.8 GHz and 2 × 44 GHz; see section Frequency options and RF path combinations.

Designation	Type	Order No.
<b>Other RF options</b>		
Phase coherence	R&S®SMW-B90	1413.5841.02
Pulse modulator	R&S®SMW-K22	1413.3249.02
Pulse generator	R&S®SMW-K23	1413.3284.02
Multifunction generator	R&S®SMW-K24	1413.3332.02
Automated RF port alignment	R&S®SMW-K545	1414.6429.02
External frontend control	R&S®SMW-K553	1414.6758.02
100 MHz, 1 GHz ultra low noise reference input/output	R&S®SMW-K703	1413.7380.02
Flexible reference input (1 MHz to 100 MHz)	R&S®SMW-K704	1414.6541.02
AM/FM/PM	R&S®SMW-K720	1413.7438.02
Differential analog I/Q inputs	R&S®SMW-K739	1413.7167.02
<b>Standard baseband</b>		
Standard baseband generator with ARB (64 Msample) and digital modulation (real-time), 120 MHz RF bandwidth	R&S®SMW-B10	1413.1200.02
Standard baseband generator, for GNSS with high dynamics, with ARB (64 Msample) and digital modulation (real-time), 120 MHz RF bandwidth	R&S®SMW-B10F	1414.4303.02
Differential analog I/Q outputs	R&S®SMW-K16	1413.3384.02
Digital baseband output	R&S®SMW-K18	1413.3432.02
Extended sequencing	R&S®SMW-K501	1413.9218.02
ARB memory extension to 512 Msample	R&S®SMW-K511	1413.6860.02
ARB memory extension to 1 Gsample	R&S®SMW-K512	1413.6919.02
Baseband extension to 160 MHz RF bandwidth	R&S®SMW-K522	1413.6960.02
Slow I/Q	R&S®SMW-K551	1413.9724.02
<b>Wideband baseband</b>		
Wideband baseband generator with ARB (256 Msample), 500 MHz RF bandwidth	R&S®SMW-B9	1413.7350.02
Wideband baseband generator with ARB (256 Msample), 500 MHz RF bandwidth	R&S®SMW-B9F	1434.7808.02
Wideband differential analog I/Q outputs	R&S®SMW-K17	1414.2346.02
Digital baseband output, for R&S®SMW200A wideband baseband	R&S®SMW-K19	1414.3865.02
Wideband extended sequencing	R&S®SMW-K502	1413.9260.02
Real-time control interface	R&S®SMW-K503	1414.3620.02
Real-time control interface with enhanced PDW rate and control PDWs	R&S®SMW-K504	1414.3665.02
ARB memory extension to 2 Gsample	R&S®SMW-K515	1413.9360.02
Baseband extension to 1 GHz RF bandwidth	R&S®SMW-K525	1414.6129.02
Baseband extension to 2 GHz RF bandwidth	R&S®SMW-K527	1414.6158.02
<b>Baseband enhancements</b>		
Additive white gaussian noise (AWGN)	R&S®SMW-K62	1413.3484.02
Bit error rate tester	R&S®SMW-K80	1414.6187.02
Envelope tracking	R&S®SMW-K540	1413.7215.02
AM/AM, AM/PM predistortion	R&S®SMW-K541	1413.7267.02
User-defined frequency response correction	R&S®SMW-K544	1414.3707.02
Digital Doherty	R&S®SMW-K546	1414.6487.02
Crest factor reduction	R&S®SMW-K548	1414.6641.02
Enhanced noise generation	R&S®SMW-K810	1414.6341.02
Notched signals	R&S®SMW-K811	1414.6364.02

Designation	Type	Order No.
<b>Multichannel, MIMO and fading</b>		
Fading simulator	R&S®SMW-B14	1413.1500.02
Fading simulator and signal processor	R&S®SMW-B15	1414.4710.02
Dynamic fading	R&S®SMW-K71	1413.3532.02
Enhanced fading models	R&S®SMW-K72	1413.3584.02
OTA-MIMO fading enhancements	R&S®SMW-K73	1414.2300.02
MIMO fading/routing	R&S®SMW-K74	1413.3632.02
Higher-order MIMO	R&S®SMW-K75	1413.9576.02
Multiple entities	R&S®SMW-K76	1413.9624.02
Radar echo generation	R&S®SMW-K78	1414.1833.02
Stream extender	R&S®SMW-K550	1413.7315.02
Customized dynamic fading	R&S®SMW-K820	1414.2581.02
MIMO subsets, for higher-order MIMO	R&S®SMW-K821	1414.4403.02
Fading bandwidth extension to 400 MHz	R&S®SMW-K822	1414.6712.02
Fading bandwidth extension to 800 MHz	R&S®SMW-K823	1414.6735.02
<b>Digital standards</b>		
GSM/EDGE	R&S®SMW-K40	1413.3684.02
EDGE Evolution	R&S®SMW-K41	1413.3732.02
3GPP FDD	R&S®SMW-K42	1413.3784.02
GPS	R&S®SMW-K44	1413.3832.02
CDMA2000®	R&S®SMW-K46	1413.3884.02
1xEV-DO	R&S®SMW-K47	1413.3932.02
TD-SCDMA	R&S®SMW-K50	1413.4039.02
TD-SCDMA enhanced BS/MS tests	R&S®SMW-K51	1413.4080.02
DVB-H/DVB-T	R&S®SMW-K52	1413.6090.02
IEEE 802.11 (a/b/g/n)	R&S®SMW-K54	1413.4139.02
LTE Release 8	R&S®SMW-K55	1413.4180.02
Bluetooth® EDR	R&S®SMW-K60	1413.4239.02
Multicarrier CW signal generation	R&S®SMW-K61	1413.4280.02
Galileo	R&S®SMW-K66	1413.4380.02
TETRA Release 2	R&S®SMW-K68	1413.4439.02
LTE closed-loop BS test	R&S®SMW-K69	1413.4480.02
Log file generation	R&S®SMW-K81	1413.4539.02
3GPP FDD HSPA/HSPA+, enhanced BS/MS tests	R&S®SMW-K83	1413.4580.02
LTE Release 9	R&S®SMW-K84	1413.5435.02
LTE Release 10 (LTE-Advanced)	R&S®SMW-K85	1413.5487.02
IEEE 802.11ac	R&S®SMW-K86	1413.5635.02
1xEV-DO Rev. B	R&S®SMW-K87	1413.6519.02
NFC A/B/F	R&S®SMW-K89	1413.6619.02
GLONASS	R&S®SMW-K94	1414.1485.02
IRNSS	R&S®SMW-K97	1414.6258.02
Modernized GPS	R&S®SMW-K98	1414.1533.02
SBAS/QZSS	R&S®SMW-K106	1414.2923.02
BeiDou	R&S®SMW-K107	1414.1585.02
Real-world scenarios	R&S®SMW-K108	1414.2975.02
GNSS real-time interfaces (RT remote control)	R&S®SMW-K109	1414.3013.02
LTE Release 11	R&S®SMW-K112	1413.8505.02
LTE Release 12	R&S®SMW-K113	1414.1933.02
OFDM signal generation	R&S®SMW-K114	1414.1985.02
Cellular IoT Release 13	R&S®SMW-K115	1414.2723.02
DVB-S2/DVB-S2X	R&S®SMW-K116	1414.2630.02
Bluetooth® 5.x	R&S®SMW-K117	1414.3336.02
Verizon 5GTF signals	R&S®SMW-K118	1414.3465.02
LTE Release 13/14/15	R&S®SMW-K119	1414.3542.02
OneWeb user-defined signal generation	R&S®SMW-K130	1414.3788.02
LoRa®	R&S®SMW-K131	1414.6464.02
Modernized BeiDou	R&S®SMW-K132	1414.6606.02
Upgrade to dual-frequency GNSS	R&S®SMW-K134	1414.6770.02
Upgrade to triple-frequency GNSS	R&S®SMW-K135	1414.6793.02
6 additional GNSS channels	R&S®SMW-K136	1414.6812.02
12 additional GNSS channels	R&S®SMW-K137	1414.6835.02
24 additional GNSS channels	R&S®SMW-K138	1414.6858.02
48 additional GNSS channels	R&S®SMW-K139	1414.6935.02
IEEE 802.11ad	R&S®SMW-K141	1414.1333.02

Designation	Type	Order No.
IEEE 802.11ax	R&S®SMW-K142	1414.3259.02
Cellular IoT Release 14	R&S®SMW-K143	1414.6064.02
5G New Radio	R&S®SMW-K144	1414.4990.02
5G New Radio closed-loop BS test	R&S®SMW-K145	1414.6506.02
Cellular IoT Release 15	R&S®SMW-K146	1414.6564.02
IEEE 802.11be	R&S®SMW-K147	1413.6677.02
5G New Radio Release 16	R&S®SMW-K148	1414.6664.02
HRP UWB	R&S®SMW-K149	1414.6912.02
U-plane generation	R&S®SMW-K175	1413.3261.02
OneWeb reference signals	R&S®SMW-K355	1414.3742.02
ERA-GLONASS test suite	R&S®SMW-K360	1414.2800.02
eCall test suite	R&S®SMW-K361	1414.2846.02
GNSS test suite	R&S®SMW-K362	1414.6406.02
Baseband power sweep	R&S®SMW-K542	1413.9876.02
Digital standards using R&S®WinIQSIM2 <sup>26</sup>		
GSM/EDGE	R&S®SMW-K240	1413.4739.02
EDGE Evolution	R&S®SMW-K241	1413.4780.02
3GPP FDD	R&S®SMW-K242	1413.4839.02
GPS 1 satellite	R&S®SMW-K244	1413.4880.02
CDMA2000®	R&S®SMW-K246	1413.4939.02
1xEV-DO	R&S®SMW-K247	1413.4980.02
TD-SCDMA	R&S®SMW-K250	1413.5087.02
TD-SCDMA enhanced BS/MS tests	R&S®SMW-K251	1413.5135.02
DVB-H/DVB-T	R&S®SMW-K252	1413.6190.02
DAB/T-DMB	R&S®SMW-K253	1413.6248.02
IEEE 802.11n	R&S®SMW-K254	1413.5187.02
LTE Release 8	R&S®SMW-K255	1413.5235.02
Bluetooth® EDR	R&S®SMW-K260	1413.5287.02
Multicarrier CW signal generation	R&S®SMW-K261	1413.5335.02
Additive white gaussian noise (AWGN)	R&S®SMW-K262	1413.6460.02
Galileo 1 satellite	R&S®SMW-K266	1413.7015.02
TETRA Release 2	R&S®SMW-K268	1413.5387.02
3GPP FDD HSPA/HSPA+, enhanced BS/MS tests	R&S®SMW-K283	1413.6290.02
LTE Release 9	R&S®SMW-K284	1413.5535.02
LTE Release 10 (LTE-Advanced)	R&S®SMW-K285	1413.5587.02
IEEE 802.11ac	R&S®SMW-K286	1413.5687.02
1xEV-DO Rev. B	R&S®SMW-K287	1413.6560.02
NFC A/B/F	R&S®SMW-K289	1413.6654.02
GLONASS 1 satellite	R&S®SMW-K294	1413.7067.02
IRNSS	R&S®SMW-K297	1414.6287.02
Modernized GPS 1 satellite	R&S®SMW-K298	1414.3171.02
BeiDou 1 satellite	R&S®SMW-K407	1413.7115.02
LTE Release 11 and enhanced features	R&S®SMW-K412	1413.8557.02
LTE Release 12	R&S®SMW-K413	1414.2030.02
OFDM signal generation	R&S®SMW-K414	3636.0434.02
Cellular IoT Release 13	R&S®SMW-K415	1414.2769.02
DVB-S2/DVB-S2X	R&S®SMW-K416	1414.2681.02
Bluetooth® 5.x	R&S®SMW-K417	1414.3371.02
Verizon 5GTF signals	R&S®SMW-K418	1414.3507.02
LTE Release 13/14/15	R&S®SMW-K419	1414.3588.02
OneWeb user-defined signal generation	R&S®SMW-K430	1414.3820.02
LoRa®	R&S®SMW-K431	1414.6441.02
Modernized BeiDou	R&S®SMW-K432	1414.6629.02
IEEE 802.11ad	R&S®SMW-K441	1414.1385.02
IEEE 802.11ax	R&S®SMW-K442	1414.3294.02
Cellular IoT Release 14	R&S®SMW-K443	1414.6093.02
5G New Radio	R&S®SMW-K444	1414.5022.02
Cellular IoT Release 15	R&S®SMW-K446	1414.6587.02
IEEE 802.11be	R&S®SMW-K447	1413.6683.02
5G New Radio Release 16	R&S®SMW-K448	1414.6687.02
HRP UWB	R&S®SMW-K449	1414.6958.02

<sup>26</sup> R&S®WinIQSIM2 requires an external PC.

Designation	Type	Order No.
<b>Options with external R&amp;S®Pulse Sequencer Software or R&amp;S®Pulse Sequencer (DFS) Software</b>		
Pulse sequencing	R&S®SMW-K300	1413.8805.02
Enhanced pulse sequencing	R&S®SMW-K301	1413.9776.02
Moving emitters and receiver	R&S®SMW-K304	1413.8957.02
Multiple emitters (interleaved)	R&S®SMW-K306	1413.9053.02
Multiple emitters extension (interleaved)	R&S®SMW-K307	1413.3510.02
Direction finding	R&S®SMW-K308	1414.1433.02
Pulse-on-pulse simulation	R&S®SMW-K315	1414.6529.02
DFS signal generation	R&S®SMW-K350	1413.9160.02
<b>Waveform packages, for signals from R&amp;S®WinIQSIM2 <sup>27</sup></b>		
1 waveform	R&S®SMW-K200	1414.6870.71
5 waveforms	R&S®SMW-K200	1414.6870.72
50 waveforms	R&S®SMW-K200	1414.6870.75
<b>Other options</b>		
Rear panel connectors, for RF path A (3/6 GHz) and I/Q	R&S®SMW-B81	1413.5893.02
Rear panel connectors, for RF path B (3/6 GHz)	R&S®SMW-B82	1413.5941.02
Rear panel connectors, for RF path A (20/31.8/40 GHz) and I/Q	R&S®SMW-B83	1414.0937.02
Rear panel connectors, for RF path B (20 GHz)	R&S®SMW-B84	1414.1033.02
Solid state drive	R&S®SMW-B93	1414.1885.02
<b>Recommended extras</b>		
19" rack adapter	R&S®ZZA-KN4	1175.3033.00
Cable, for connecting Rohde & Schwarz digital baseband interfaces	R&S®SMU-Z6	1415.0201.02
Cable, for HS digital I/Q interface (optical cable, QSFP+ plug)	R&S®DIGIQ-HS	3641.2948.03
USB serial adapter, for RS-232 remote control	R&S®TS-USB1	6124.2531.00
<b>Adapters, for instruments with an R&amp;S®SMW-B1012/-B2012/-B1020/-B2020/-B1031/-B2031/-B1040/-B1040N frequency option</b>		
Test port adapter, 2.92 mm female		1036.4790.00
Test port adapter, 2.92 mm male		1036.4802.00
Test port adapter, N female		1036.4777.00
Test port adapter, N male		1036.4783.00
<b>Adapters, for instruments with an R&amp;S®SMW-B1044/-B2044/-B1044N/-B2044N frequency option</b>		
Coaxial adapter 1.85 mm (f) – 1.85 mm (f)		3588.9654.00
Coaxial adapter 1.85 mm (f) – 2.92 mm (f)		3628.4728.02
<b>Adapter, for instruments with an R&amp;S®SMW-B1056/-B1056N/-B1067/-B1067N frequency option</b>		
1.85 mm female/female wear and tear adapter		3588.9654.00
<b>Documentation</b>		
Documentation of calibration values	R&S®DCV-2	0240.2193.18
R&S®SMW200A accredited calibration, up to 6 GHz	R&S®ACASMW200A	3596.7005.03
R&S®SMW200A accredited calibration, 7.5 GHz	R&S®ACASMW200A	3598.3507.03
R&S®SMW200A accredited calibration, 12.75 GHz to 44 GHz	R&S®ACASMW200A	3596.7011.03
R&S®SMW200A accredited calibration, 56 GHz and 67 GHz	R&S®ACASMW200A	3598.9540.03

<sup>27</sup> A maximum of 250 waveforms per instrument can be registered.

<b>Warranty</b>		
Base unit		3 years
All other items <sup>28</sup>		1 year
<b>Service options</b>		
Extended warranty, one year	R&S®WE1	Please contact your local Rohde & Schwarz sales office.
Extended warranty, two years	R&S®WE2	
Extended warranty with calibration coverage, one year	R&S®CW1	
Extended warranty with calibration coverage, two years	R&S®CW2	
Extended warranty with accredited calibration coverage, one year	R&S®AW1	
Extended warranty with accredited calibration coverage, two years	R&S®AW2	

**Extended warranty with a term of one and two years (WE1 and WE2)**

Repairs carried out during the contract term are free of charge <sup>29</sup>. Necessary calibration and adjustments carried out during repairs are also covered.

**Extended warranty with calibration coverage (CW1 and CW2)**

Enhance your extended warranty by adding calibration coverage at a package price. This package ensures that your Rohde & Schwarz product is regularly calibrated, inspected and maintained during the term of the contract. It includes all repairs <sup>29</sup> and calibration at the recommended intervals as well as any calibration carried out during repairs or option upgrades.

**Extended warranty with accredited calibration (AW1 and AW2)**

Enhance your extended warranty by adding accredited calibration coverage at a package price. This package ensures that your Rohde & Schwarz product is regularly calibrated (with accreditation), inspected and maintained during the term of the contract. It includes all repairs <sup>29</sup> and accredited calibration at the recommended intervals as well as any accredited calibration carried out during repairs or option upgrades.

The Bluetooth® word mark and logos are registered trademarks owned by Bluetooth SIG, Inc. and any use of such marks by Rohde & Schwarz is under license.

CDMA2000® is a registered trademark of the Telecommunications Industry Association (TIA-USA).

WiMAX Forum is a registered trademark of the WiMAX Forum. WiMAX, the WiMAX Forum logo, WiMAX Forum Certified and the WiMAX Forum Certified logo are trademarks of the WiMAX Forum.

NFC Forum and the NFC Forum logo are trademarks of the Near Field Communication Forum™.

<sup>28</sup> For options installed, the remaining base unit warranty applies if longer than 1 year. Exception: all batteries have a 1 year warranty.

<sup>29</sup> Excluding defects caused by incorrect operation or handling and force majeure. Wear-and-tear parts are not included.



## Service that adds value

- ▶ Worldwide
- ▶ Local and personalized
- ▶ Customized and flexible
- ▶ Uncompromising quality
- ▶ Long-term dependability

## Rohde & Schwarz

The Rohde&Schwarz technology group is among the trailblazers when it comes to paving the way for a safer and connected world with its leading solutions in test & measurement, technology systems and networks & cybersecurity. Founded more than 85 years ago, the group is a reliable partner for industry and government customers around the globe. The independent company is headquartered in Munich, Germany and has an extensive sales and service network with locations in more than 70 countries.

[www.rohde-schwarz.com](http://www.rohde-schwarz.com)

## Sustainable product design

- ▶ Environmental compatibility and eco-footprint
- ▶ Energy efficiency and low emissions
- ▶ Longevity and optimized total cost of ownership

Certified Quality Management

**ISO 9001**

Certified Environmental Management

**ISO 14001**

## Rohde & Schwarz training

[www.training.rohde-schwarz.com](http://www.training.rohde-schwarz.com)

## Rohde & Schwarz customer support

[www.rohde-schwarz.com/support](http://www.rohde-schwarz.com/support)

